CIVIL AIR PATROL

TRI-STATE CADET ENCAMPMENT

1962

LORING AIR FORCE BASE MAINE

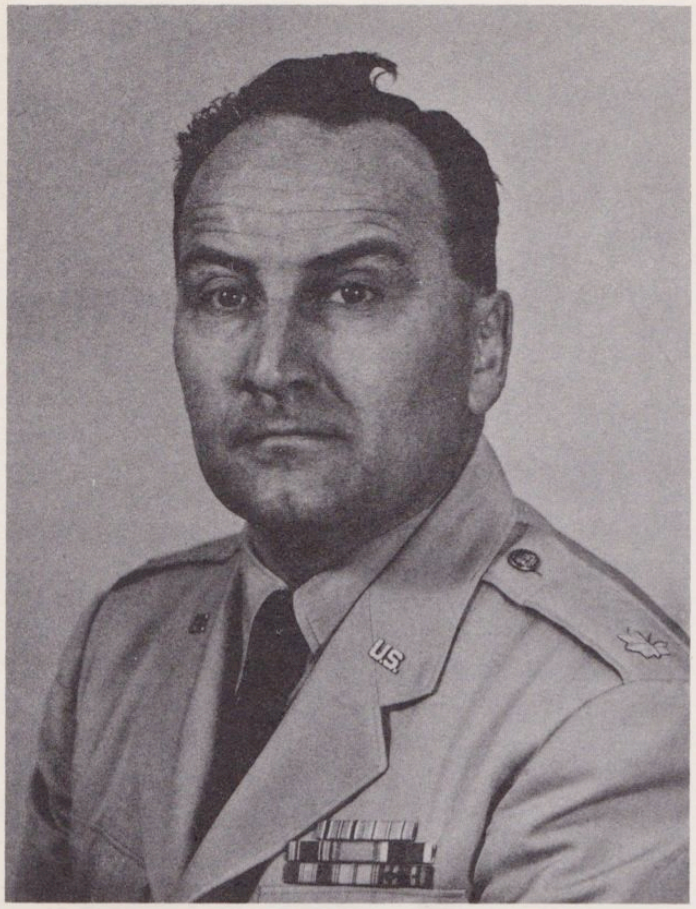

Major Richard Ovington, USAF
Project Officer

Col. George Budway, USAF
Commander
Loring Air Force Base

Col. Conrad A. Lacaillade
Commander
New Hampshire Wing

Col. Duane H. Benham
Commander
Vermont Wing

Col. Paul Burbank
Commander
Maine Wing

THE ENCAMPMENT STORY by

Major BETTY CANTOR, CAP - Encampment Information Officer

A/2c ROBERT W. ASH, USAF - Official Encampment Photographer

A/2c WYATT K. COLEMAN - Asst. Encampment Photographer

Cadet JAY MARION - Cadet Assistant

A/3c DENNIS CARLSON - Photographic Staff

A/3c TEDDY GRAHAM - Photographic Staff

Lt. Col. SIDNEY E. DEE, CAP - Consultant

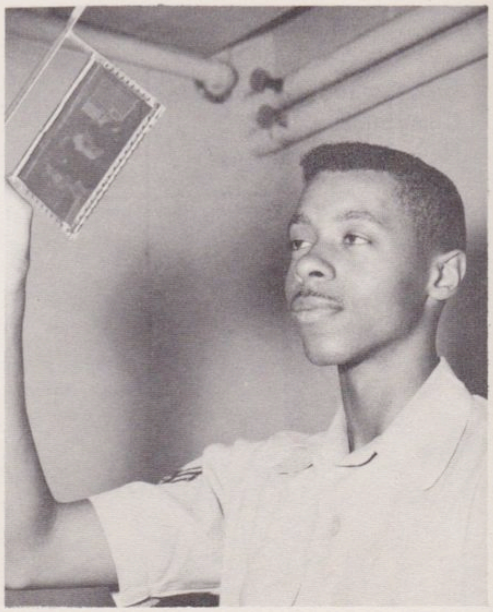

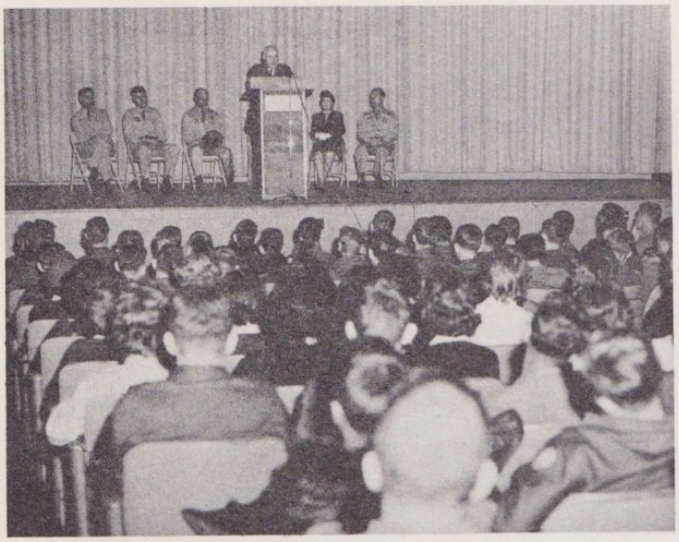

BRIEFING

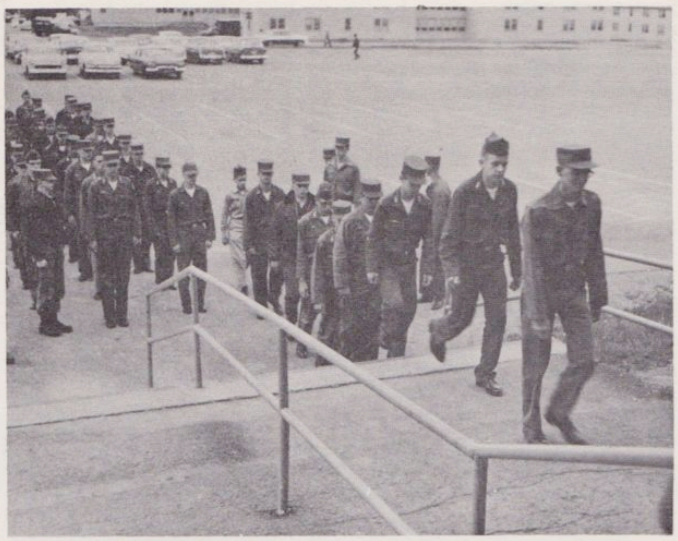

"A Salute to General John C. 'Johnny' Meyer Commander of the 45th Air Division and "Ace of Aces" who gave us an exclusive account of his last 'dogfight'."

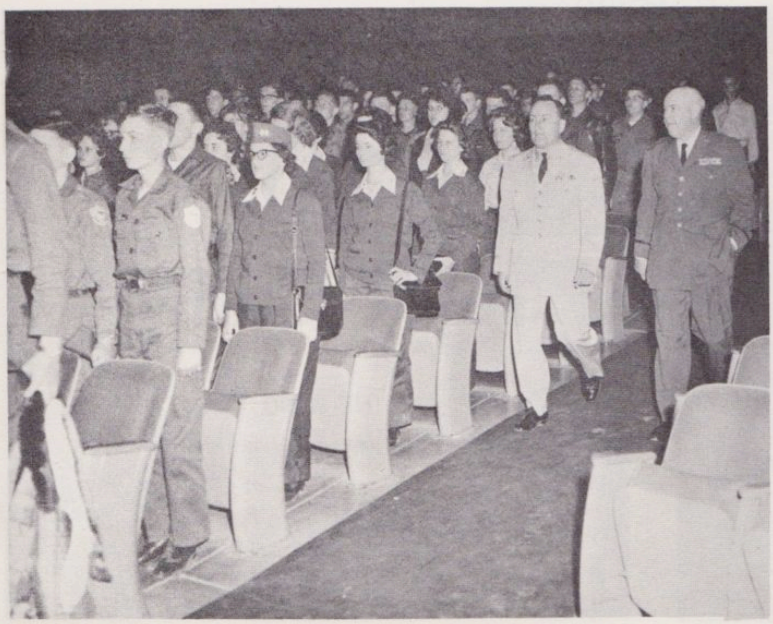

Gen. JOHN C. MEYER, USAF

Arrival - DAY
Civil "AIR" Patrol Cadets

NEW HAMPSHIRE and VERMONT WINGS

Civil "ROAD" Patrol Cadets

MAINE WING

A "Major" Task

"Signing In"

"Our Home Away From Home"

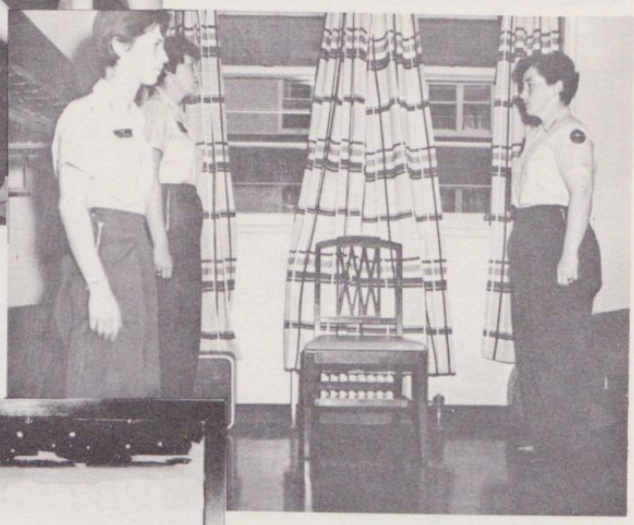

"Ready For Inspection Sir !!! "

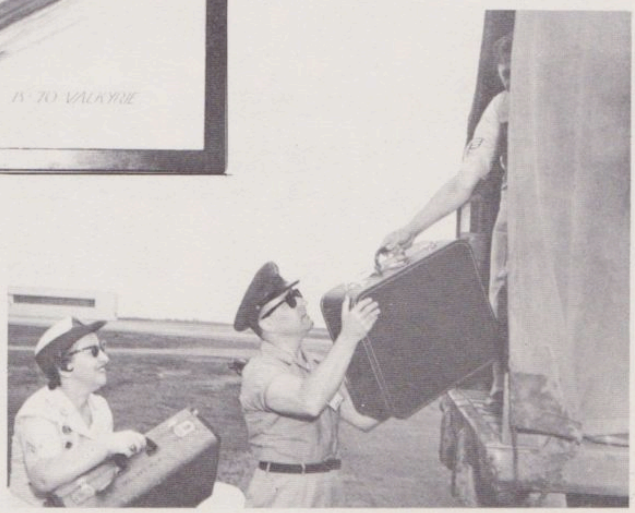

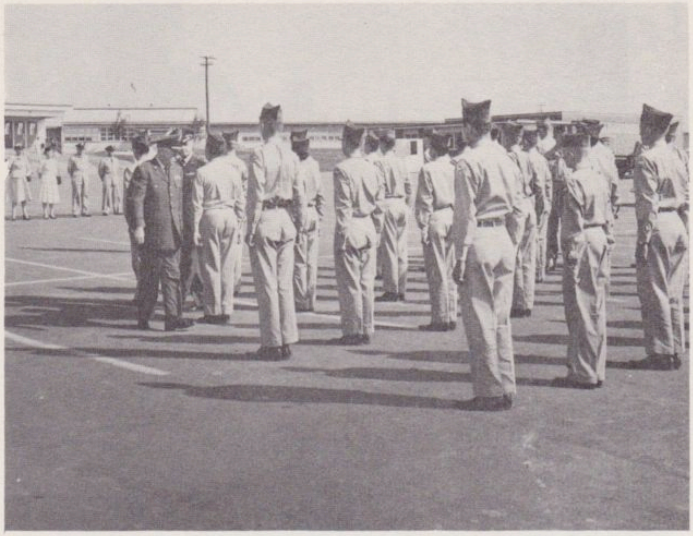

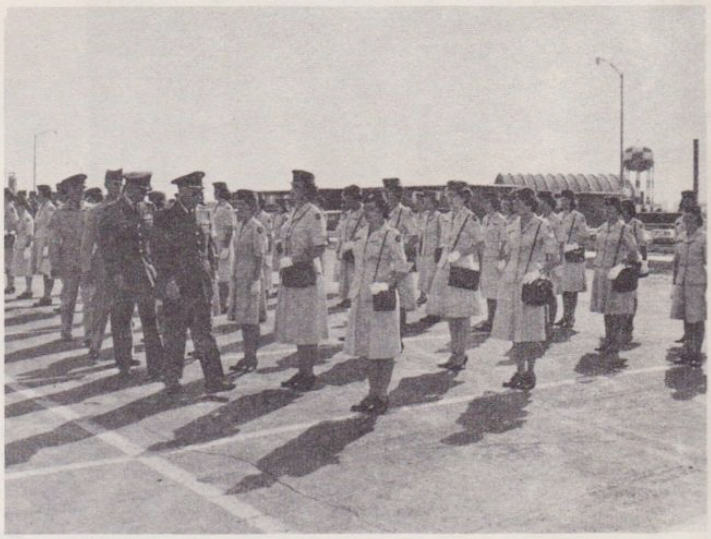

Inspection

By Col. Budway

Orientation Tours

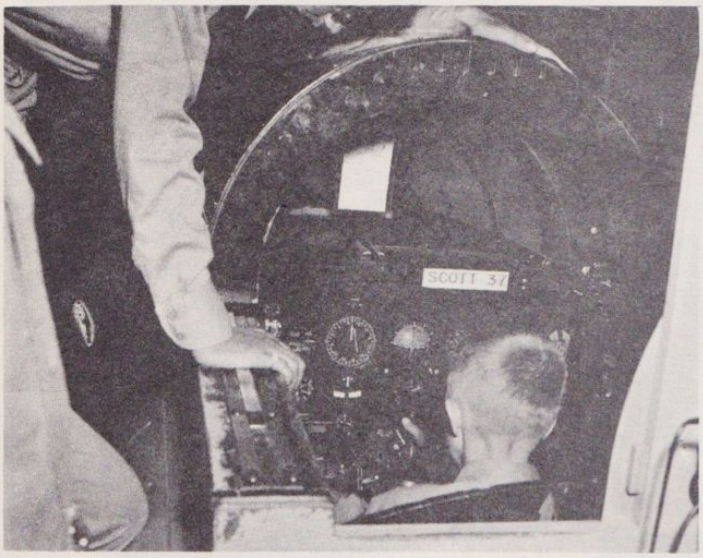

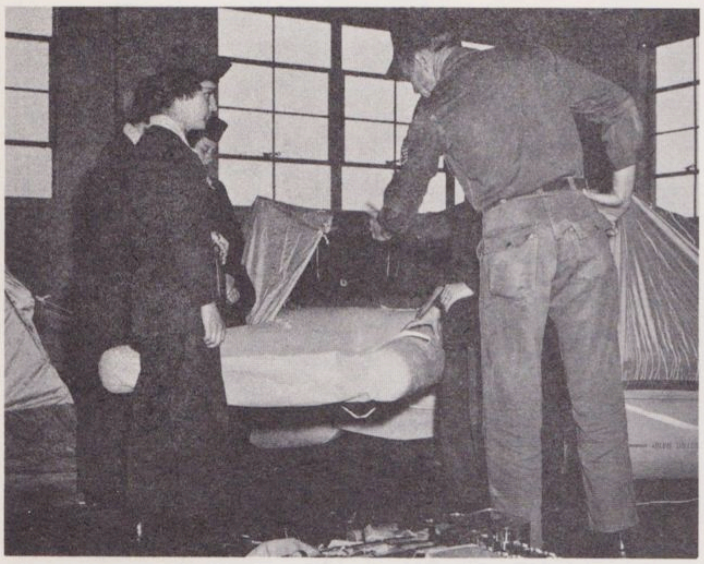

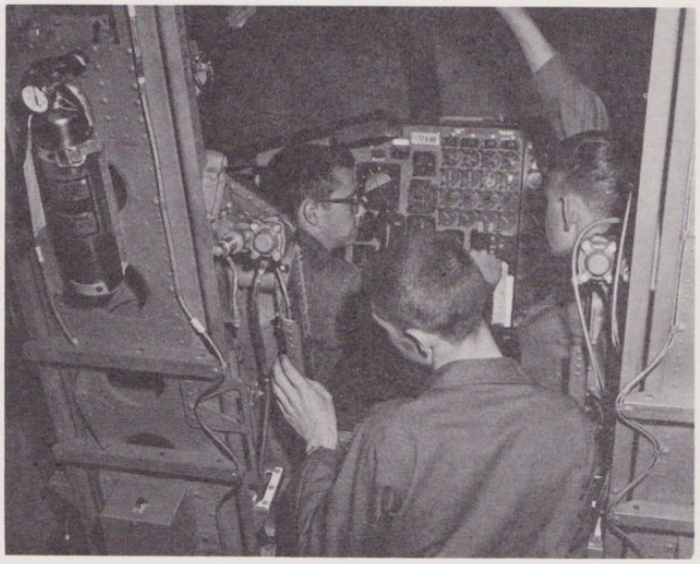

ORIENTATION TOURS Continued

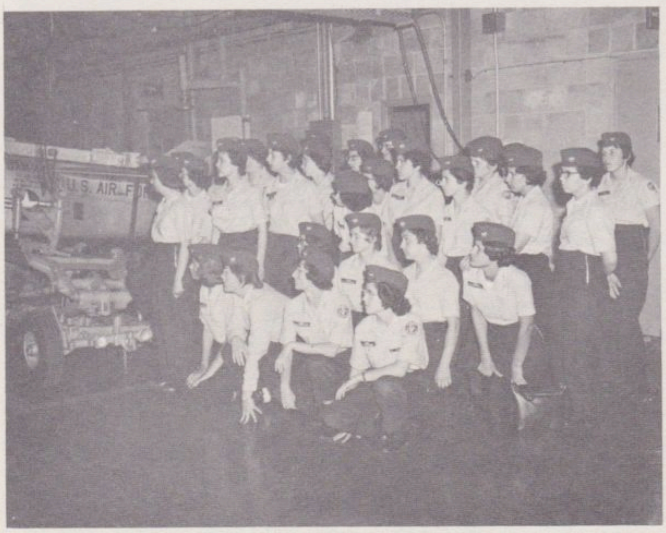

ORIENTATION TOURS Continued

Niki Site & Rifle Range

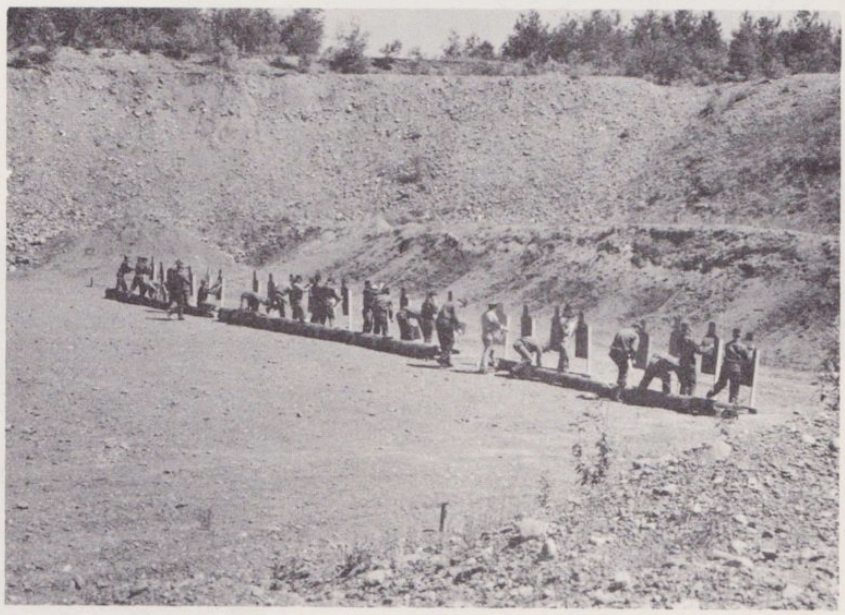

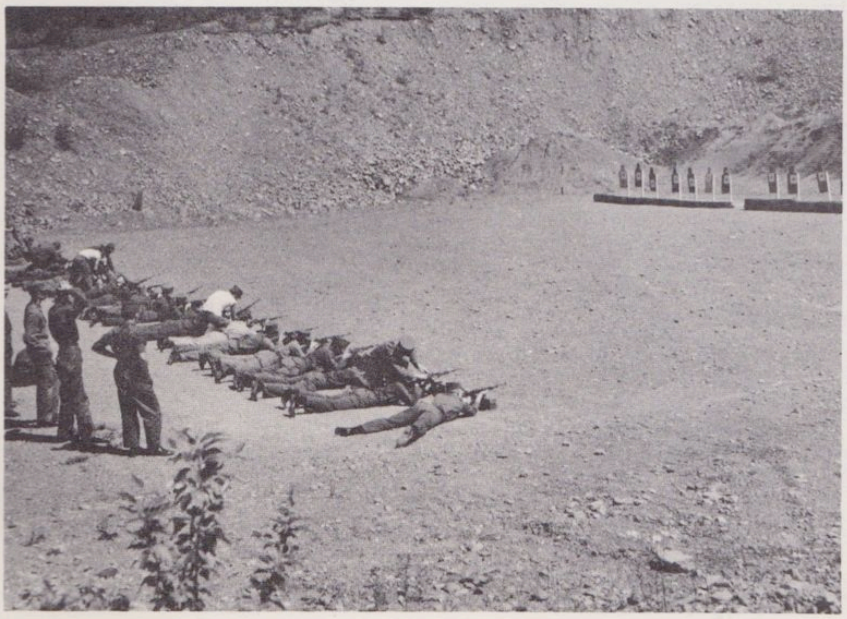

INDIVIDUAL PROFICIENCY TRAINING

ASSIGNMENTS

AERO CLUB

Theodora DeWitt
Kathleen Reddy
Arthur LaBelle
Robert Hauger

AIR POLICE, Capt. Steffey,

James Card
Brian Boyle
Merle Davis
James Kula
Thomas Leoutsakos
Don Levine
George Morin
Patrick Morrisey
George Pare
Ronald Simms
Douglas Stover

BASE ENGINEERS

Berry Sansouce
Thomas Wood

BASE GYMNASIUM

Robert Delon
John Moore

CHAPLAIN (T/Sgt. Logan)

Carol MacAusland

DIRECTOR OF ADMIN. SER.

Daniel Collings

DISASTER CONTROL OFFICE
(S/Sgt. L. S. Couture)

Sylvia Wilson

FIRE INSPECTION

Richard Gamache
Robert Norton

LIBRARY (Miss Smith)

Evelyn Gionet
Claudette Cadrette

LIMELITE

Lynn Tebbetts

RECREATION SERVICES
(Mr. John Forman - Civ.)

Ronald Chantal

PERSONNEL

Barbara Case
Gloria Gionet
Janice Oszykowski
Darlene Zastoupil

PHOTO LABORATORY

Richard Carrier
Michael Poulin
Penelope Smith
Gloria Tozier

REPRODUCTION SECTION
(Lt. Col. Bandorsky)

Alan Rich

SERVICE CLUB
(Miss Hayes - Civ.)

Jacqueline Collarette
Wanda Korzynioski

SENTRY DOG SECTION

Gary Thompson

SURVIVAL TROOPS (S/Sgt. Kane)

Thomas Cummings
Tom Holt
Gary Frank
Roger LaFrance
Dana Mace

TRAINING DEVICES

Thomas Heseltine
Peter McGillan
Michael O'Keefe
James Merryman

TRANSPORTATION

Victor Bove
Michael Brown
Edward Caron
Terry Clapp
Grenville Day
Robert Hauger
James Lord
Barbara Murphy
Gail Pageau
Ronald Rapp
Gary Rutherford
William Smith
Fletcher Sharp
Gary Webster
William Warren

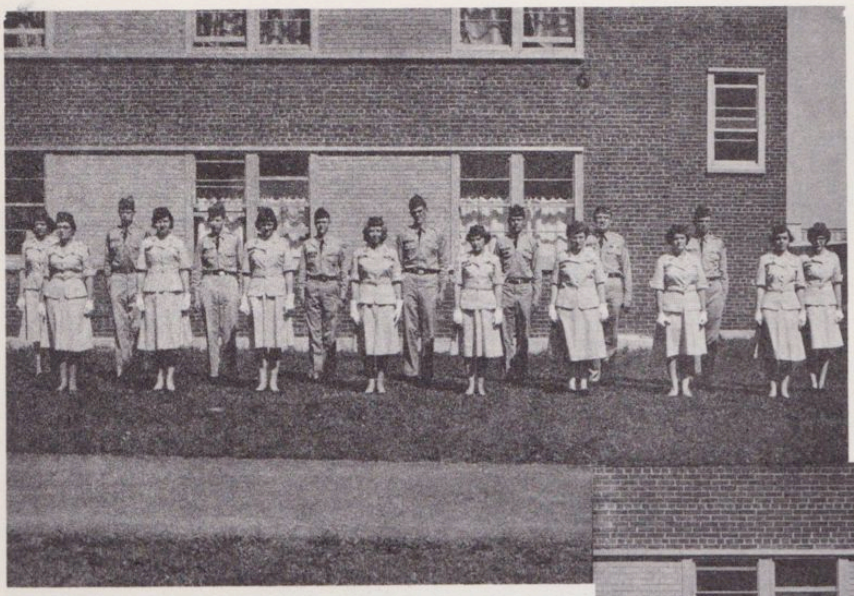

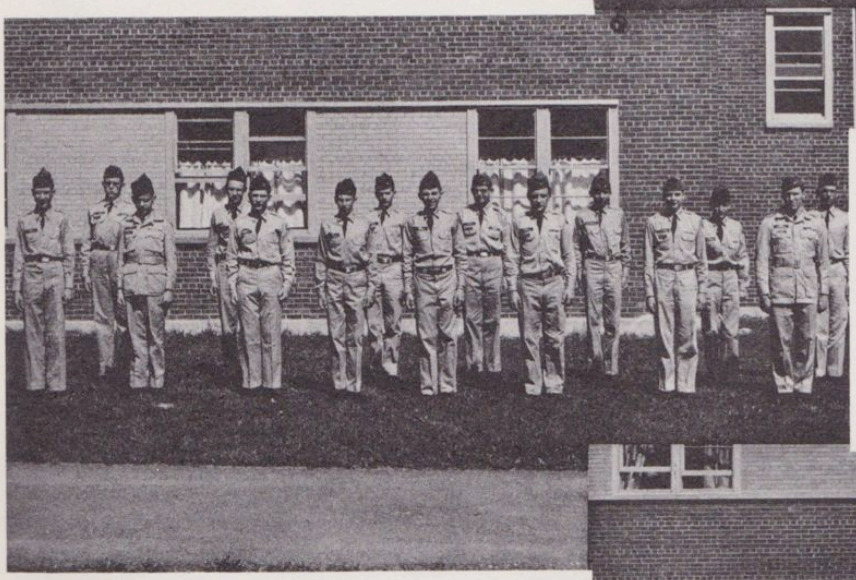

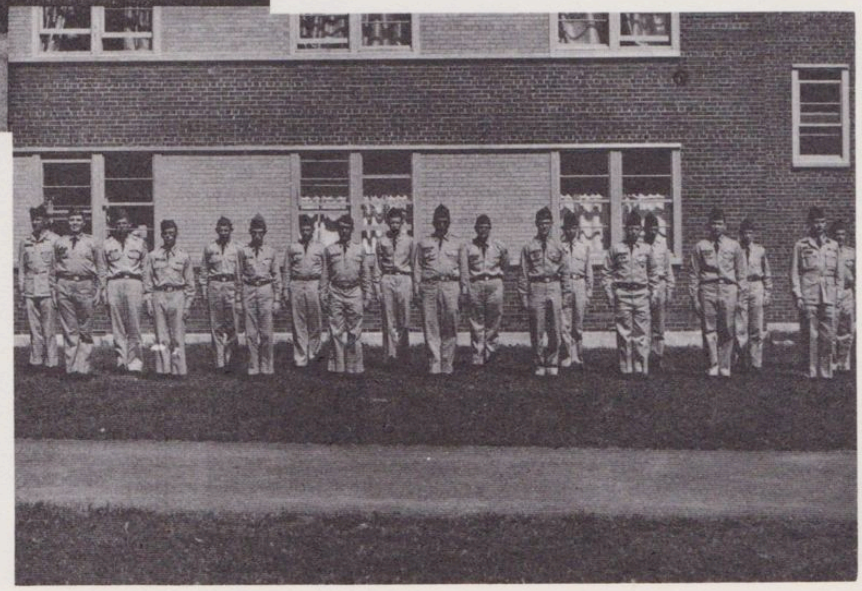

LORING AIR FORCE BASE
STOP
REQUIREMENTS for ACCESS to LAFB
1.ALL PERSONNEL MUST BE IDENTIFIED BY SENTRY.
2.ALL VISITORS MUST BE ISSUED PASS BY SENTRY.
3.VISITORS MUST OBTAIN and DISPLAY VEHICLE PASSES.
4.VISITORS AFTER 2300 HRS. ARE LIMITED TO FAMILY QUARTERS OR SOCIAL FUNCTIONS at APPROVED facilities.

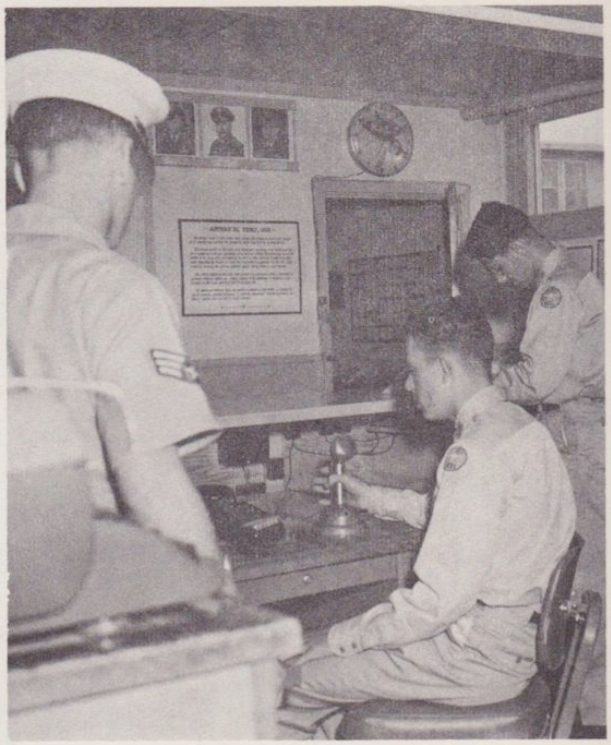

AIR POLICE
U.S. AIR FORCE
60B 2593
FOR OFFICIAL USE ONLY

STOP
ESS to LAFB
IDENTIFIED
BE ISSUED
and DISPLAY
HRS. ARE
TERS OR
ED facilities.

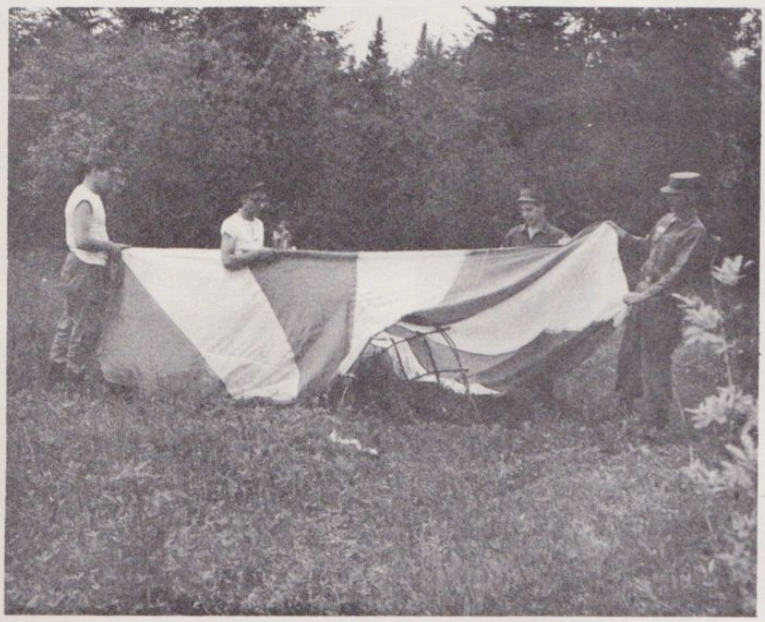

ORGANIZATIONAL FUNCTIONAL
CHART
CHAPLAIN SECTION
Base Commander

LIMELITE
CAP Encampment
Starts Next Monday

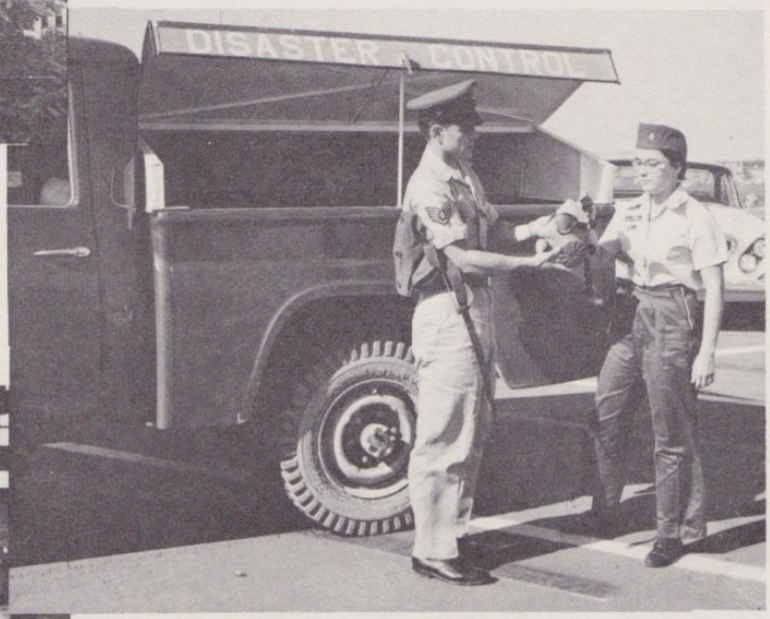
DISASTER CONTROL

US AIR FORCE
56B 864
FOR OFFICIAL USE ONLY

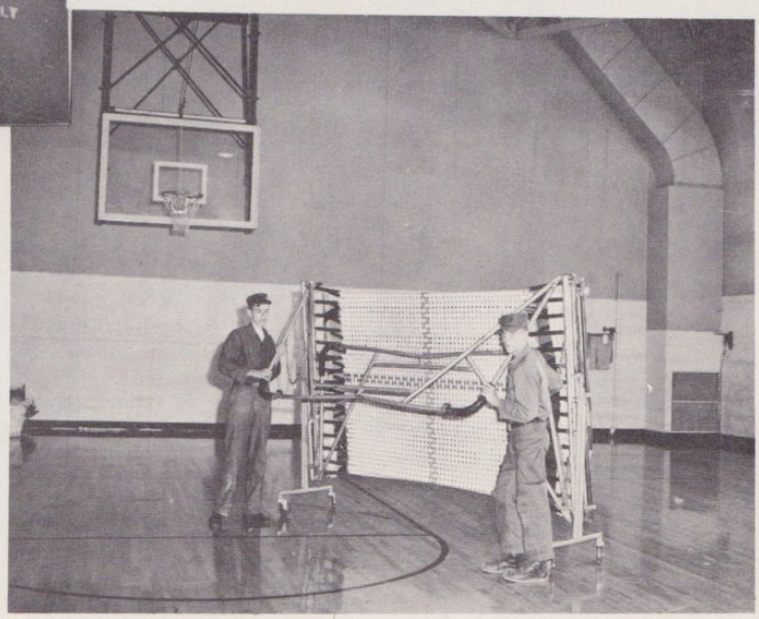

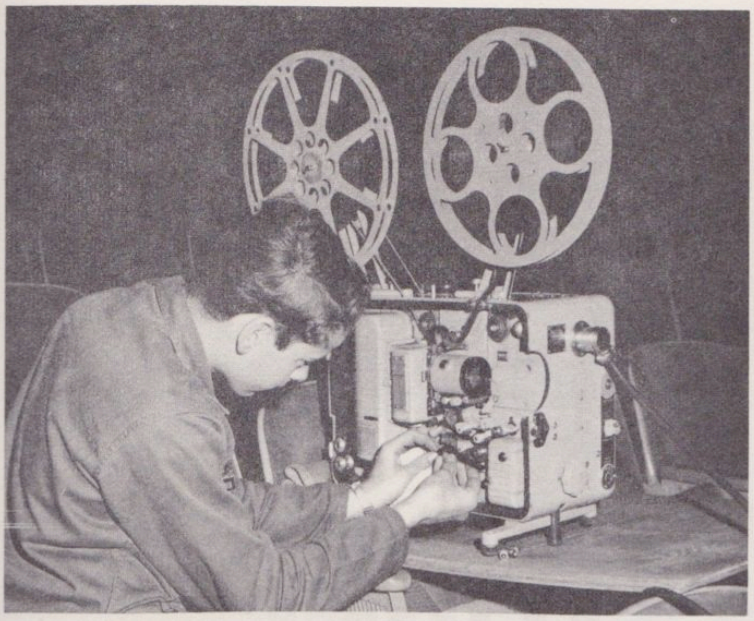

TOLEDO

DRILL COMPETITION

Practice

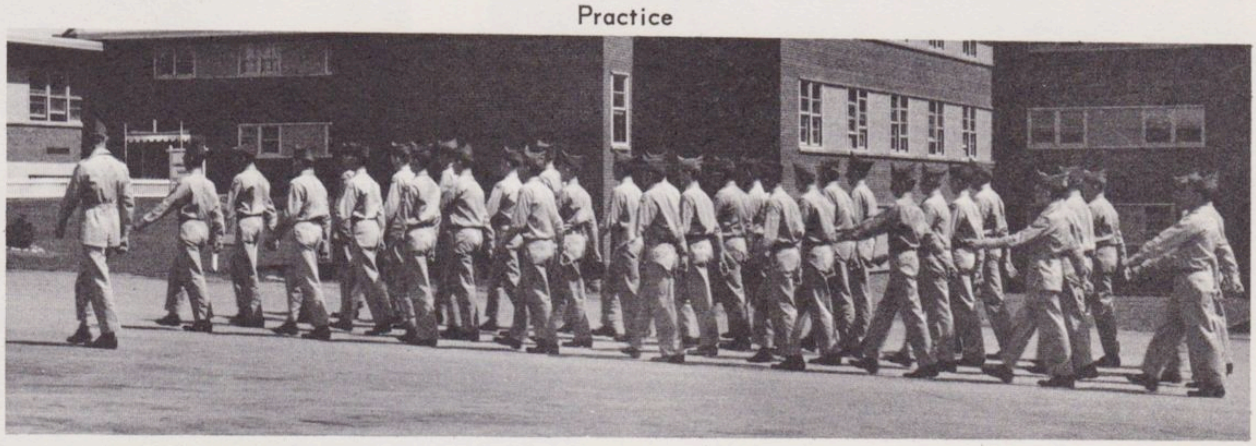

The Competition

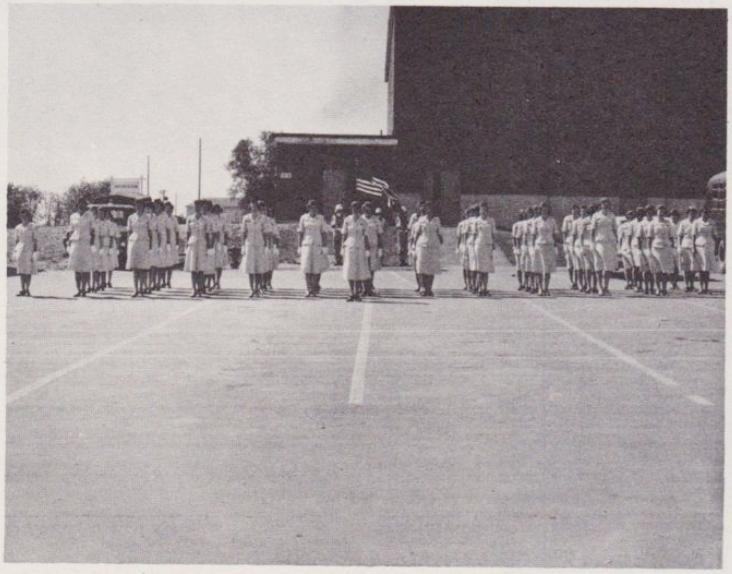

THE WINNER

S/Sgt. R.F.Tebbets Instructor

Retreat and a little of everything

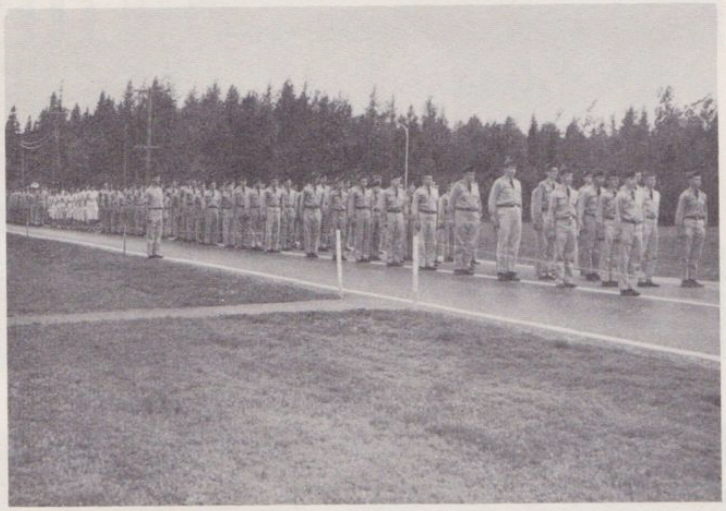

Recreation

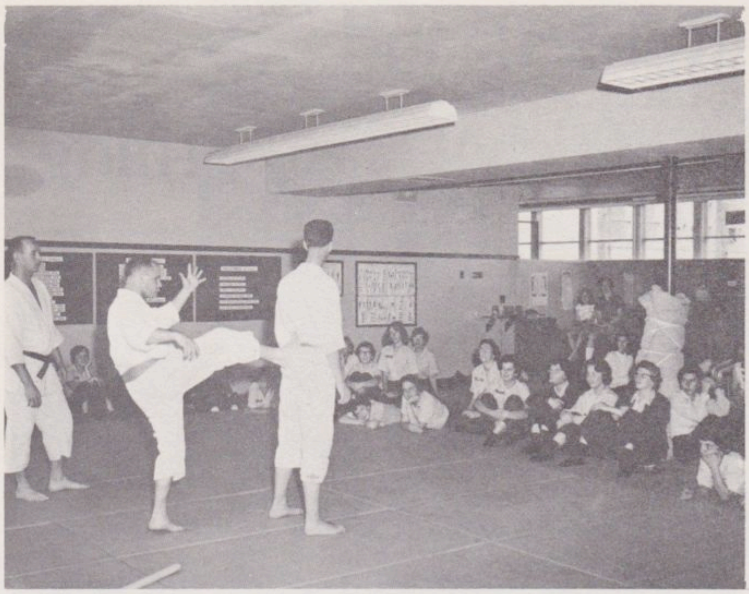

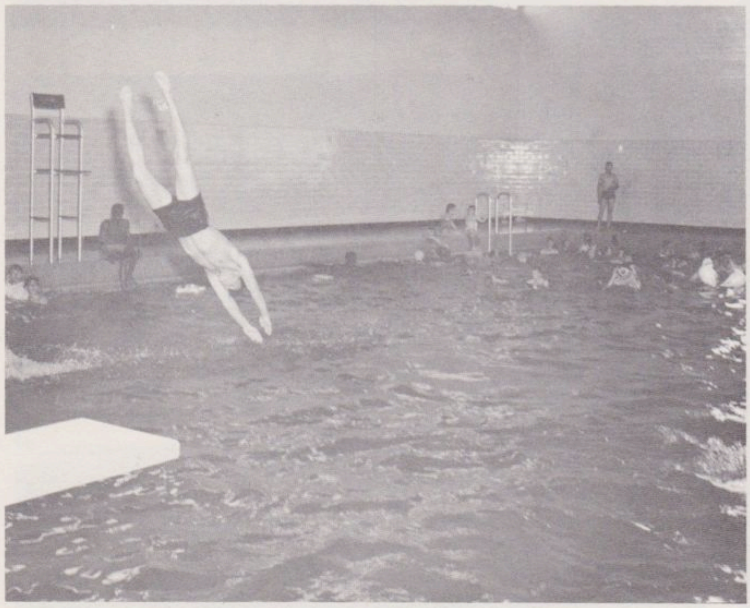

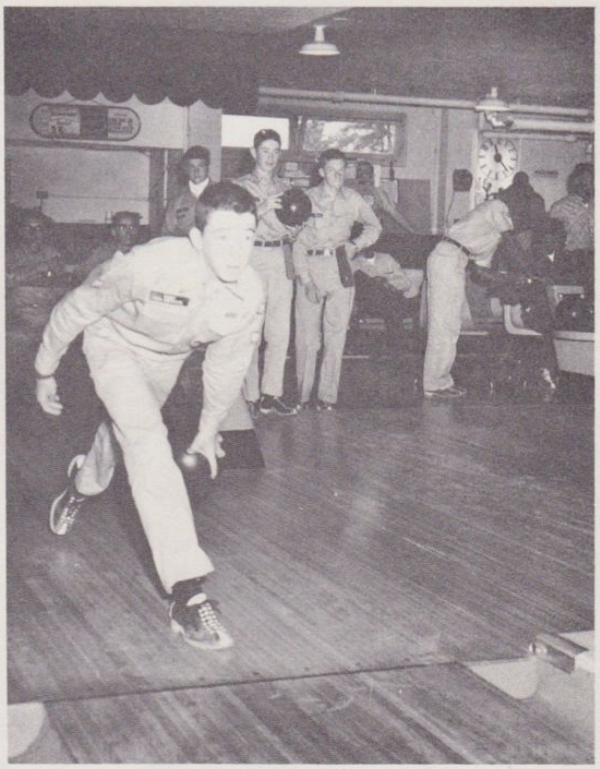

WORK DETAIL

and

GOOFING OFF

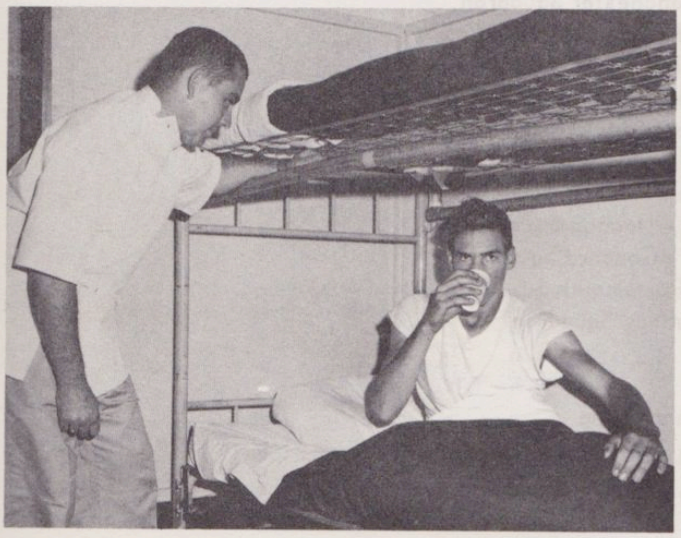

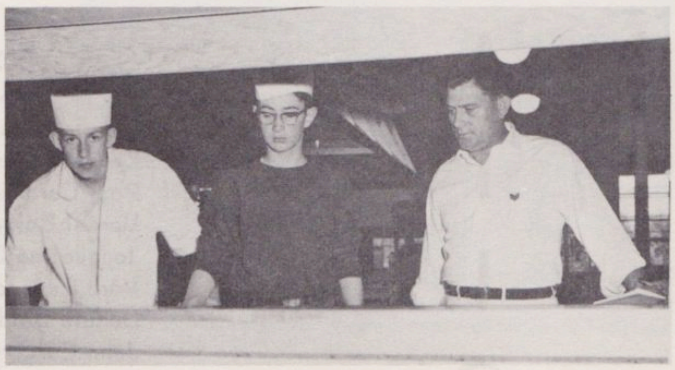

GRADUATION DAY

Recipients of

CADET COMMENDATION AWARD

Maine Wing

Jeremy Lord - Sanford Springvale Squadron
James Merryman - Brunswick Squadron

New Hampshire Wing

Jay Marion - Manchester Squadron
Ronald Sims - Manchester Squadron
Kenneth Sturgill - Hooksett Squadron
Paul Caron - Hooksett Squadron
Marcel Belanger - Hooksett Squadron
Jacqueline Collarette - Hooksett Squadron
Marc Levesque - Nashua Squadron
Donald Bolduc - Nashua Squadron
John Corcoran - Concord Squadron
Brian Boyle - Portsmouth Squadron
Judy Drew - Jaffrey Squadron

Vermont Wing

Daniel Sinawski - Springfield Squadron
Lloyd Johnson - Rutland Squadron

Color Guard

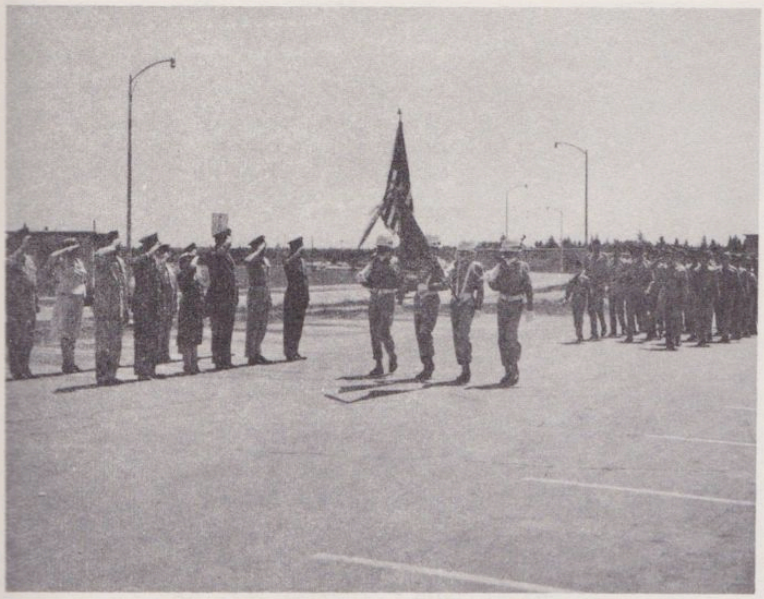

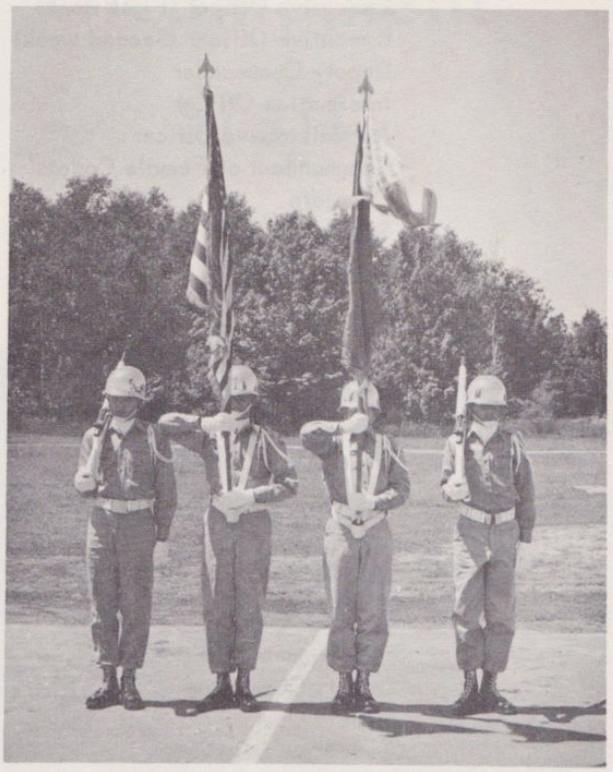

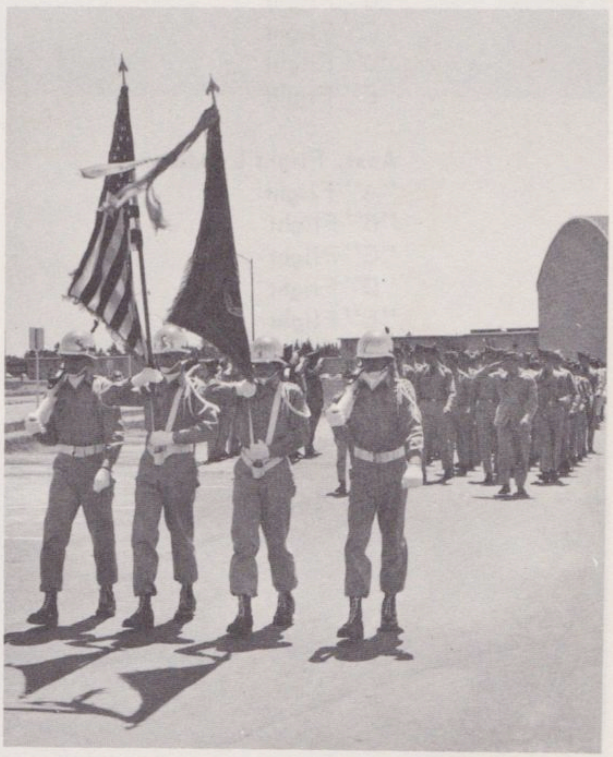

ENCAMPMENT STAFF (Senior)

Commander	Lt. Col. Erwin E. Crocker, Me. Wg.
Executive Officer (First week)	Lt. Col. H. Edward Merrick, Vt. Wg.
Executive Officer (Second week)	Major George H. Bartlett, Me. Wg.
Deputy Commander	Lt. Richard F. Spofford, Me. Wg.
Information Officer	Major Betty Cantor, Me. Wg.
Administrative Officer	Major Viola M. Sargent, Me. Wg.
Commandant of Female Cadets	Capt. Katherine Christian, N.H. Wg.
Chaplain	Lt. Col. Sidney E. Dee, Me. Wg.
Supply and Finance Officer	Lt. Charles A. Pulver, N.H. Wg.
Tactical Officer	Major Charles Stimete, Vt. Wg.
Tactical Officer	Capt. Harold E. Field, Vt. Wg.
Tactical Officer	Capt. Drucilla Rowell, Vt. Wg.
Tactical Officer	Lt. John F. McHugh, Vt. Wg.
Tactical Officer	W/O Antonio A. Allaire, N.H. Wg.
Tactical Officer	W/O Ronald P. Gagnon, N.H. Wg.

CADET ENCAMPMENT STAFF

Encampment Commander	Col. Jeremy Lord, Me. Wg.
Deputy Commander	Lt. Col. James Merryman, Me. Wg.
Deputy Commander	Lt. Col. Kathleen Reddy, N.H. Wg.
Executive Officer	Major Silvia Wilson, Me. Wg.
Flight Leaders	
"A" Flight	Capt. Jay Marion, N.H. Wg.
"B" Flight	Capt. Daniel Sinowshi, Vt. Wg.
"C" Flight	Capt. Arthur LaBelle, Me. Wg.
"D" Flight	Capt. Theodora DeWitt, Me. Wg.
"E" Flight	Capt. Brian Botle, N.H. Wg.
Asst. Flight Leaders	
"A" Flight	1/Lt. Robert R. Roy,
"B" Flight	1/Lt. Wayne A. Dutch, N.H. Wg.
"C" Flight	1/Lt. Gael Joyal, Vt. Wg.
"D" Flight	1/Lt. Charlene Fairhurst, N.H. Wg.
"E" Flight	1/Lt. Robert Hauger, Me. Wg.
1st Sergeant	Don Levine, Me. Wg.
Mess Sergeants	M/Sgt. Thomas Heseltine, Me. Wg.
	T/Sgt. Robert Morin
	T/Sgt. Terry Favreau, N.H. Wg.
	T/Sgt. Loretta Beaudet, N.H. Wg.

Encampment Staff

Seniors and Cadets

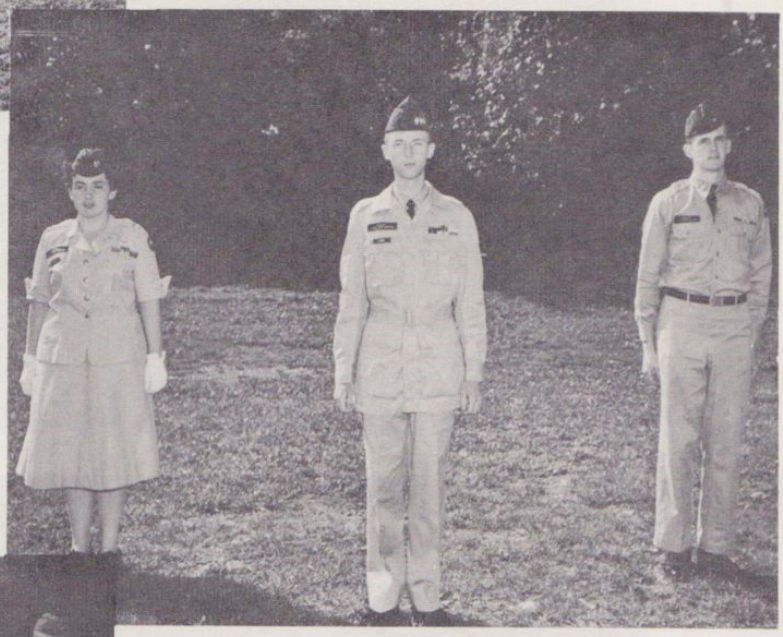

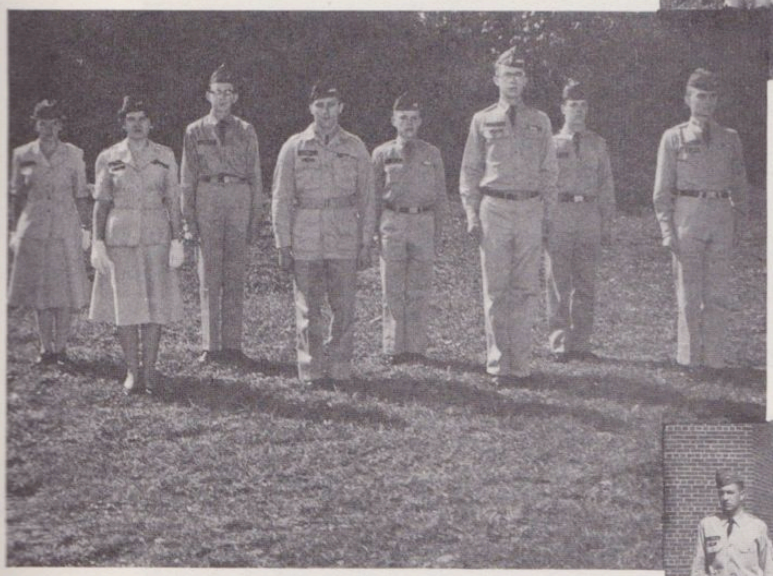

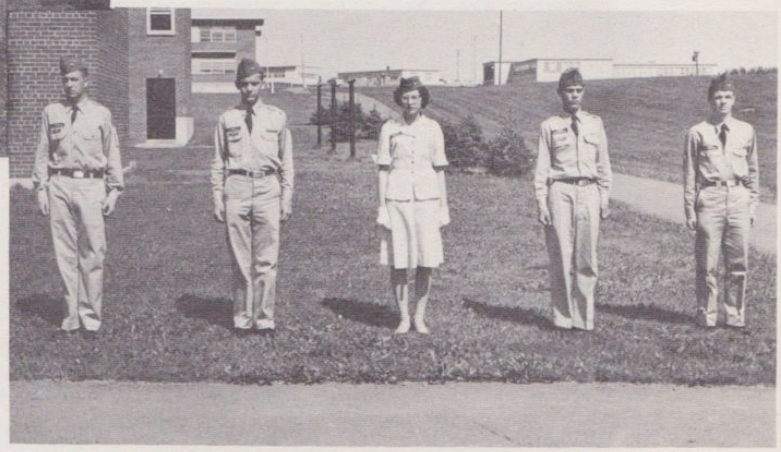

FLIGHTS

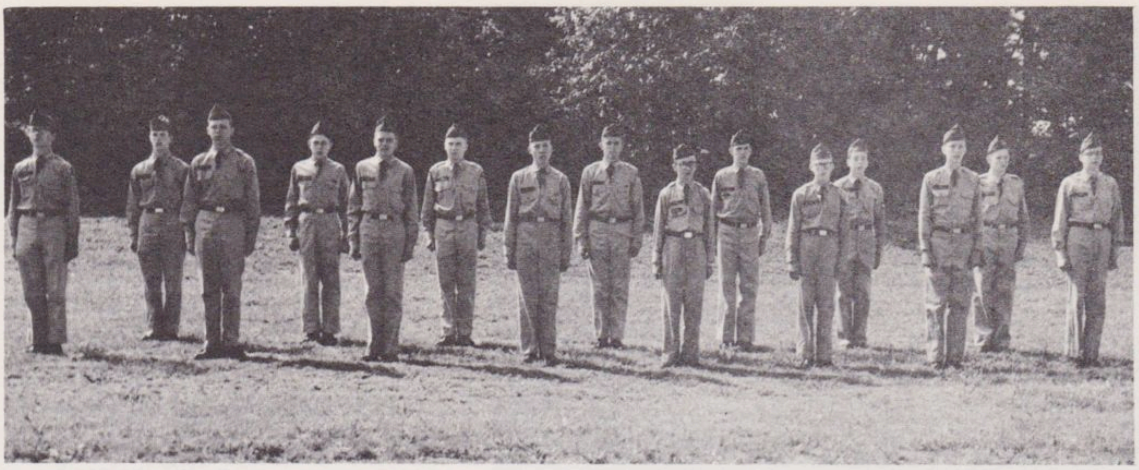

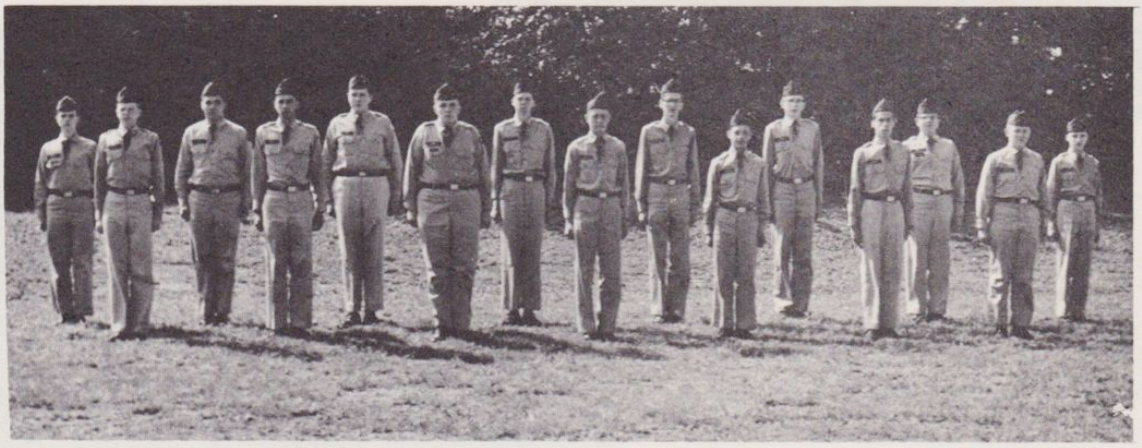

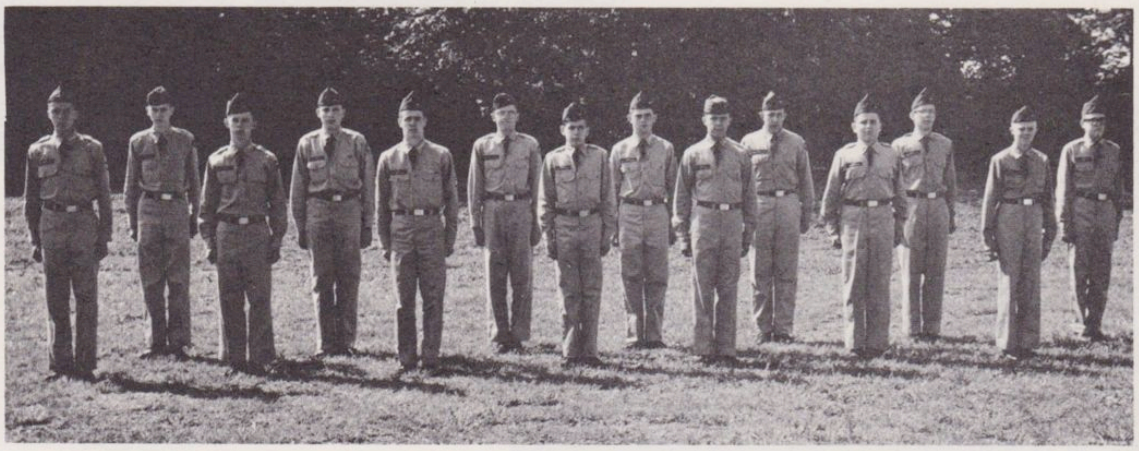

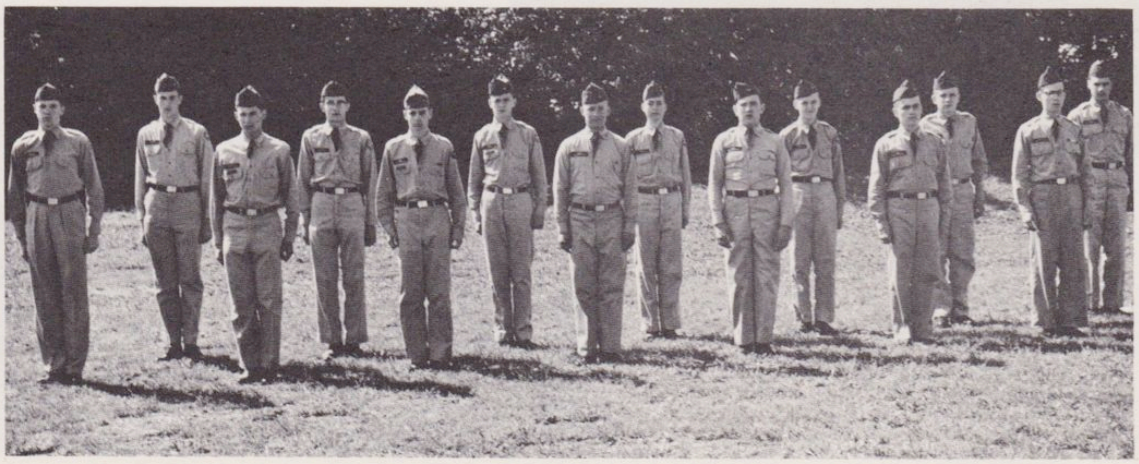

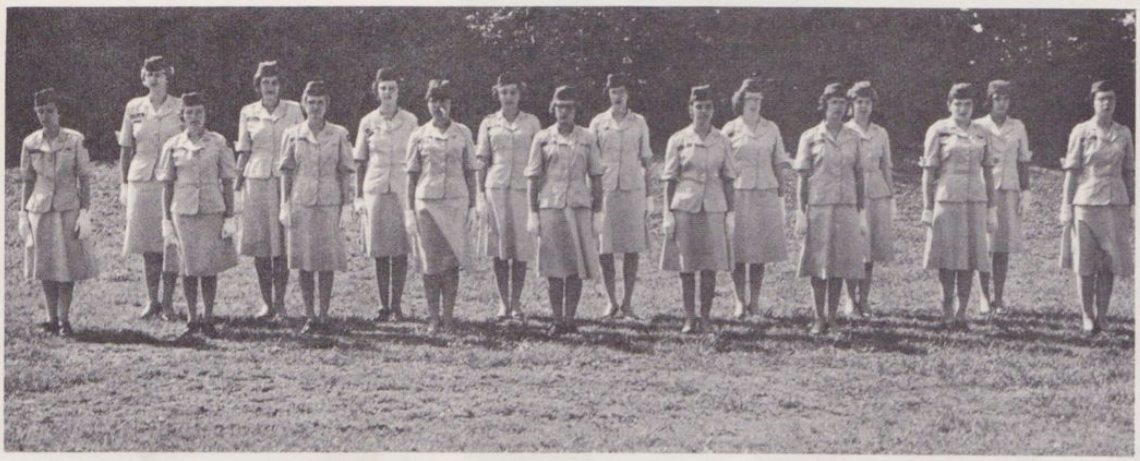

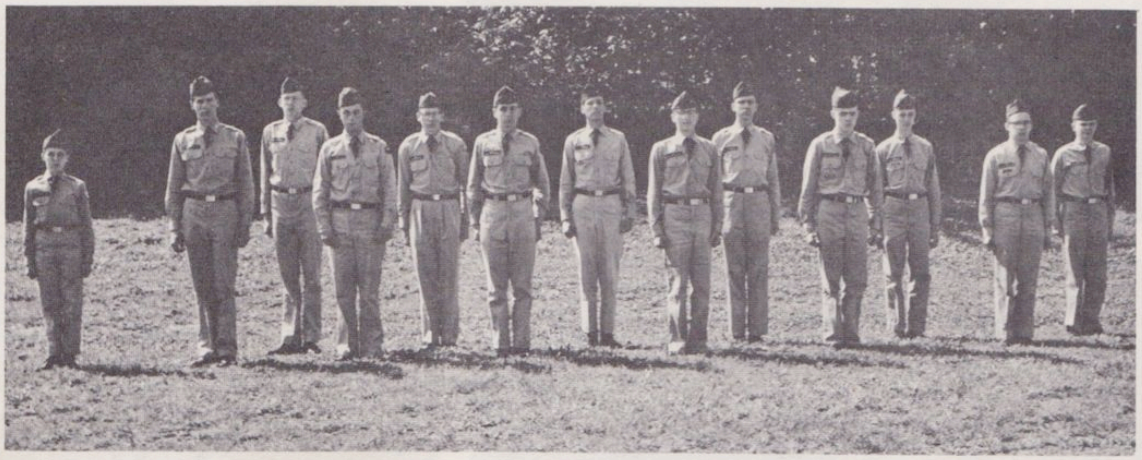

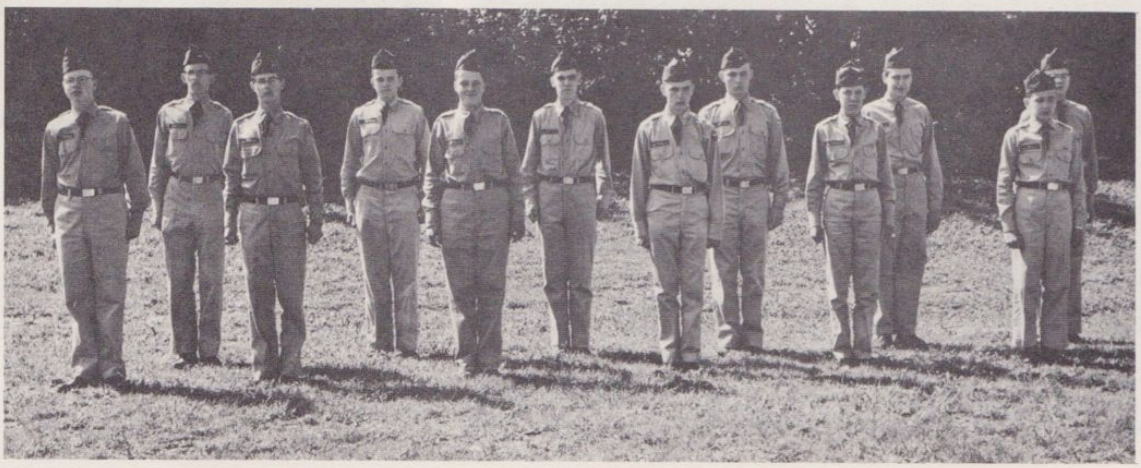

Departure DAY

CIVIL AIR PATROL

AUXILIARY UNITED STATES AIR FORCE