MO	DAY	FROM	TO	TYPE OF AIRCRAFT	TYPE OF ENGINE	H. P.	LICENSE NUMBER	DURATION HRS.	DURATION MIN.	INSTRUCTION HRS.	INSTRUCTION MIN.	INSTRUMENT HRS.	INSTRUMENT MIN.	NIGHT HRS.	NIGHT MIN.	CLASS	CLASS	CLASS	REMARKS	PILOT SIGNATURE
								463	00											
May	19	Rehoboth	Rehoboth	Fairchild	Warner	145	NC2960	2	00										Ship escort - Caulfield.	
"	20	Rehoboth	Rehoboth	Fairchild	Ranger	150	NC16826		45										Patrol - Goldman obs. - radio went out.	
"	20	Rehoboth	Rehoboth	Fairchild	Warner	145	NC2960	3	10										Routine Patrol - Goldman	
"	20	Rehoboth	Chincoteague Naval Air Station	Fairchild	Warner	145	NC2960	4	10										Escort flight - Goldman as obs. On Returning to R-H field was fogged forcing us to go to N.A.S. at Chincoteague, Va.	
"	22	Chincoteague N.A.S.	Rehoboth	Fairchild	Warner	145	NC2960	2	55										Weather kept us one day at Chinco - Searched for missing SBD on way back.	
"	23	Rehoboth	Rehoboth	Fairchild	Warner	145	NC19164	3	05										Routine Evening Patrol - Goldman observer.	
"	24	Rehoboth	Rehoboth	Fairchild	Warner	145	NC2960	3	00										Routine Patrol - Caulfield observer	
"	25	Rehoboth	Rehoboth	Fairchild	Warner	145	NC28532	3	05										Leight observer routine	
"	26	Rehoboth	Rehoboth	Fairchild	Warner	145	NC28644	3	05										Routine C&D - Fog Patches over water	
"	27	Rehoboth	Rehoboth	Fairchild	Warner	145	NC28644	3	00										Dr. Lunt observer - Routine	
"	28	Rehoboth	Rehoboth	Fairchild	Warner	145	NC28644	3	00										Dr. Lunt again, Routine dawn patrol	
"	28	Rehoboth	Rehoboth	Fairchild	Warner	145	NC28644		20										Escort - called off - boat leaving territory. Smith	
"	30	Rehoboth	Rehoboth	Fairchild	Warner	145	NC324Y	3	10										Bud Smith Obs. - Routine Patrol - Very hazy - Intermittent light rain - Evening	
"	31	Rehoboth	Rehoboth	Fairchild	Warner	145	NC28644	1	40										Patrol recalled due to poor visibility - Cannon obs.	
June	3	Rehoboth	Rehoboth	Fairchild	Warner	145	NC19164	2	35										Lead ship - Routine eve. Patrol - Walt. Fullerton Obs.	
"	4	Rehoboth	Rehoboth	Fairchild	Warner	145	NC324Y	1	30										Dawn Patrol - Glen Cook obs. - Radio trouble.	
"	21	Rehoboth	Rehoboth	Fairchild	Warner	145	NC19164	3	00										Dawn Patrol - Leight obs. - uneventful.	

1942

CERTIFIED BY

Henry E. Phipps

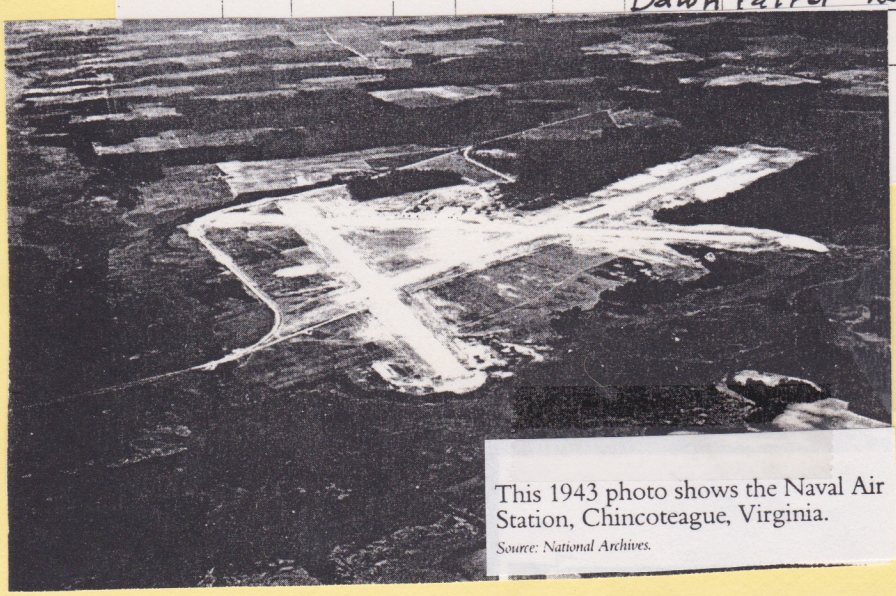

This 1943 photo shows the Naval Air Station, Chincoteague, Virginia.

Source: National Archives.