CONNECTICUT - MAINE - NEW HAMPSHIRE CADET ENCAMPMENT

PEASE AIR FORCE BASE, NEW HAMPSHIRE

1967

ACKNOWLEDGMENT

Of the many exciting activities of Civil Air Patrol, none is more instructive nor memorable than the annual Summer Encampment. At this time, Civil Air Patrol Cadets live on a major Air Force Base where they experience the exacting conditions of military life, learn with and from the Air Force personnel, receive information often unknown to those in civilian life, and in general breathe the exciting atmosphere that somehow surrounds every airfield.

CONNECTICUT, MAINE AND NEW HAMPSHIRE WINGS salute the OFFICERS and Men of PEASE AIR FORCE BASE who this year made this experience possible to 179 cadets, and whose whole-hearted consideration and cooperation contributed greatly to the success of the 1967 ENCAMPMENT.

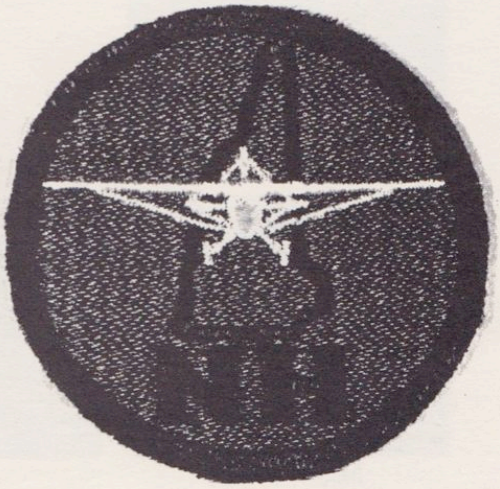

Lt. Col. Bunch, USAF

Lt. Col. Wolf

Lt. Col. Mann

Lt. Col. Goldberg

Lt. Col. Dillon

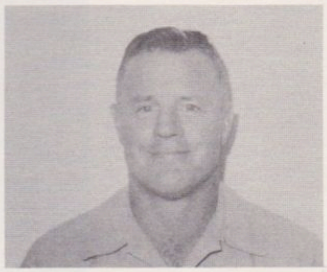
CMSgt. Billings, USAF

SENIOR ENCAMPMENT STAFF

Encampment Commander:
Lt. Col. Arthur D. Mann, N.H. Wg.
Base Project Officer:
Lt. Col. Ray L. Bunch, USAF
Base Liaison Officer:
CMSgt. Dexter A. Billings, USAF
Deputy Encampment Commander:
Lt. Col. Frederick Goldberg, Conn. Wg.
Executive Officer:
Lt. Col. Jean Wolf, Conn. Wg.
Chaplains:
Lt. Col. Joseph A. Dilion, Conn. Wg.
Major Miller C. Lovett, N.H. Wg.
Capt. C. Albert Theis, N.H. Wg.
Special Projects Officer:
Major Betty Cantor, N.H. Wg.
Transportation Officer:
Lt. Col. George J. D'Addio, Conn. Wg.
Maintenance Officer:
Lt. Col. Frederick L. Jones, Conn. Wg.
Commandant of Cadets:
Capt. Alvin Lord, Me. Wg.
'TAC' Officers:
Major Chester Lane, Conn. Wg.
Major Shirley Turski, Conn. Wg.
Capt. Joyce L. Cestaro, Conn. Wg.
USAFR Officers:
Lt. Col. Paul Leary
Major Richard Draper
Major G. Steve Chirigotis

Major Draper

Lt. Col. D'Addio

Major Cantor

Lt. Col. Jones

Major Lane

Major Lorett

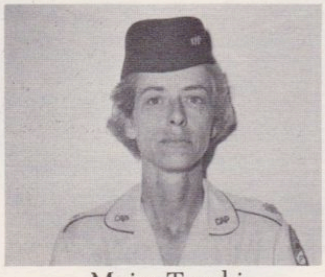
Major Turski

Capt. Lord

Capt. Theis

Capt. Cestaro

Capt. Goldberg

Capt. Lessard

Capt. Madzik

1/Lt. Johnston

1/Lt. Dupont

1/Lt. Jendrick

SENIOR ENCAMPMENT STAFF

Information Officer:
Capt. Jean Goldberg, Conn. Wg.
Asst. Information Officer:
CWO Mary F. Pulaski, Conn. Wg.
Medical Officer:
Capt. Rose Madzik, Conn. Wg.
Administration Officer:
Lt. Donald R. Johnston, N.H. Wg.
Asst. Admn. Officers:
Lt. Weslee Worthington, N.H. Wg.
W/O Karen L. Clark, Conn. Wg.
Finance Officer:
Lt. Philip Dupont, N.H. Wg.
Operations Officer:
Lt. Alexander Vitale, N.H. Wg.
'TAC' Officers:
Capt. Alfred J. Lessard, N.H. Wg.
Lt. Duane A. Jendrick, Conn. Wg.
Lt. Edmund Collins, Conn. Wg.
Lt. Bruce Pettengill, N.H. Wg.
CWO Richard M. Prescott, Me. Wg.
Maintenance:
Lt. John Avitable, Conn. Wg.
W/O Harold L. Rose, Conn. Wg.
A/1C S. Arnold Frankel, Conn. Wg.

1/Lt. Vitale

1/Lt. Worthington

1/Lt. Avitable

2/Lt. Collins

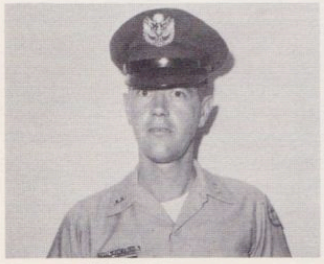
CWO Prescott

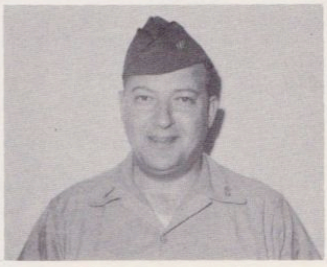
2/Lt. Pettengill

CWO Rose

CWO Pulaski

W/O Clark

A/1C Frankel

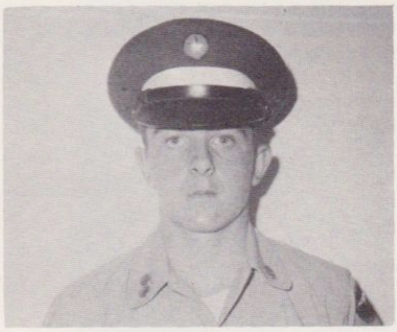

CADET ENCAMPMENT STAFF

Cadet Commandant
C/Col. Paul Smolen, Conn. Wg.
Executive Officer
C/Lt. Col. Walter Richmond, Me. Wg.
C/1st Sergeant
C/1st Edward McMullin, Me. Wg.
Adjutant
C/Capt. Cynthia L'Heureux, Conn. Wg.
Information Officer
C/Capt. Pauline Kimball, N.H. Wg.

FLIGHT LEADERS

C/1Lt. Diane Beaulieu, N.H. Wg.
C/1Lt. Richard Fentner, Conn. Wg.
C/1Lt. Ralph Lehmann, Conn. Wg.
C/1Lt. Alan Rice, N.H. Wg.
C/1Lt. Albert Richmond, Me. Wg.
C/1Lt. James Roche, Me. Wg.

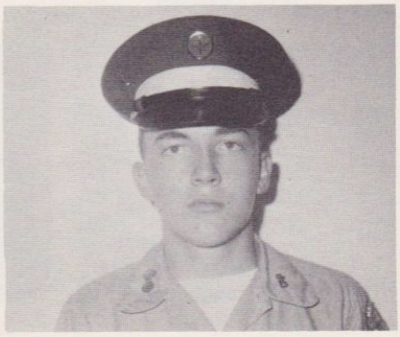

THE ENCAMPMENT STORY

16 - 22 July 1967

"Cadets will sign in here"

"Shaping Up Quarters"

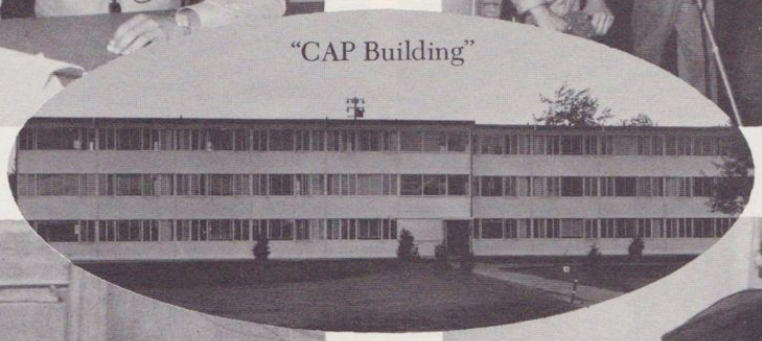

"CAP Building"

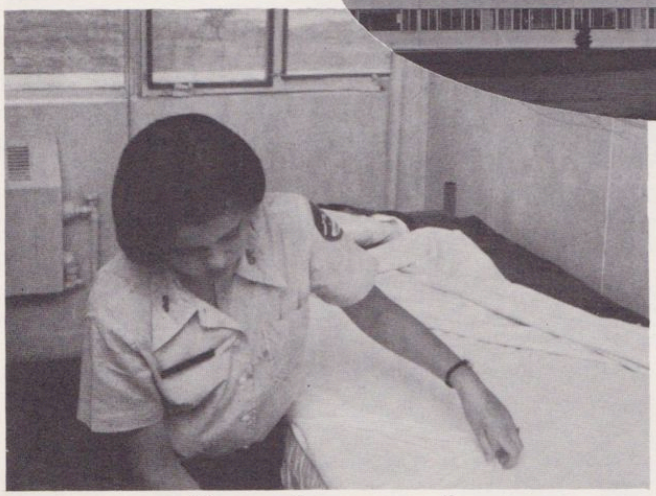

"Square those corners"

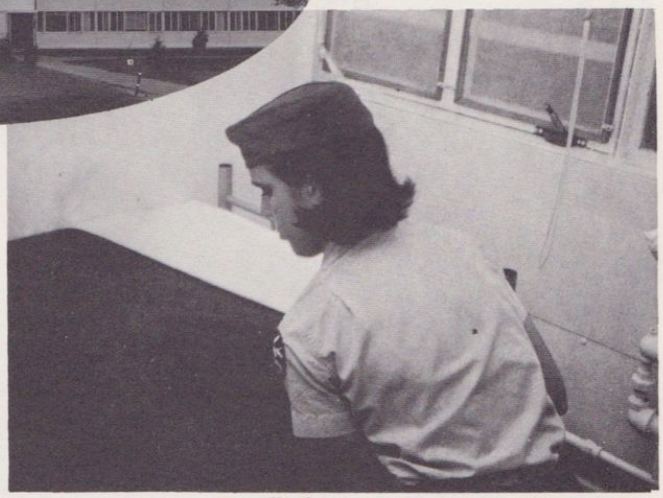

"All Shipshape"

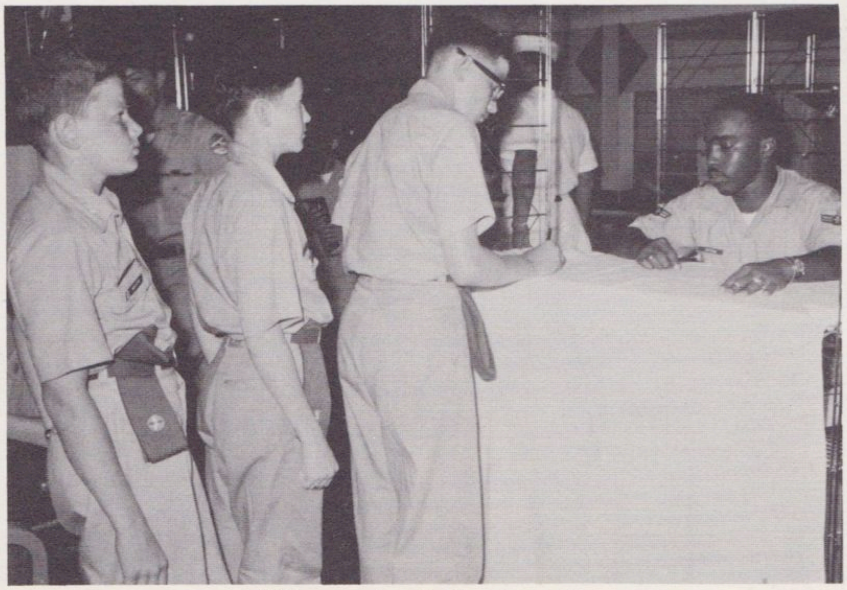

"Now to sign in for chow."

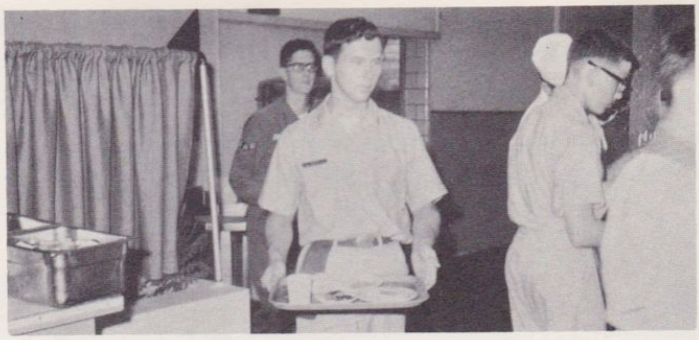

"Some of That and that and that ----------"

"Stowing Those Vitamins."

The Initial Encampment Briefing

"THE ART OF SELF DEFENSE"

"It's just a matter of leverage, boys"

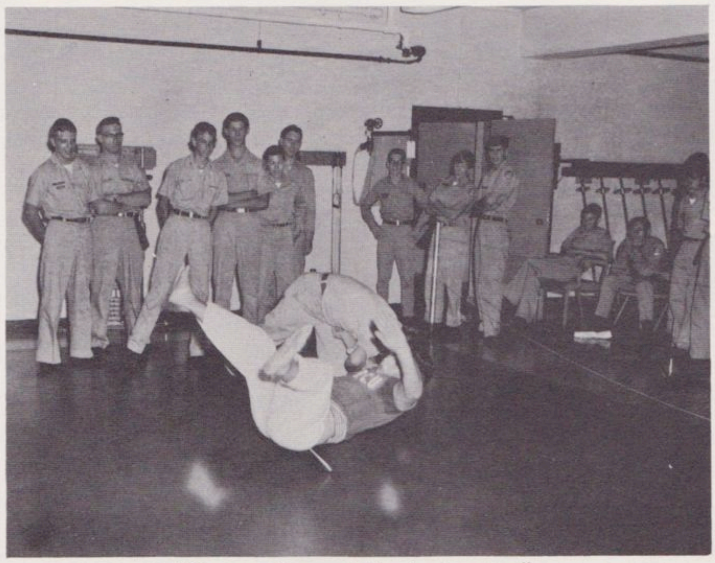

"Ooops. He got the instructor"

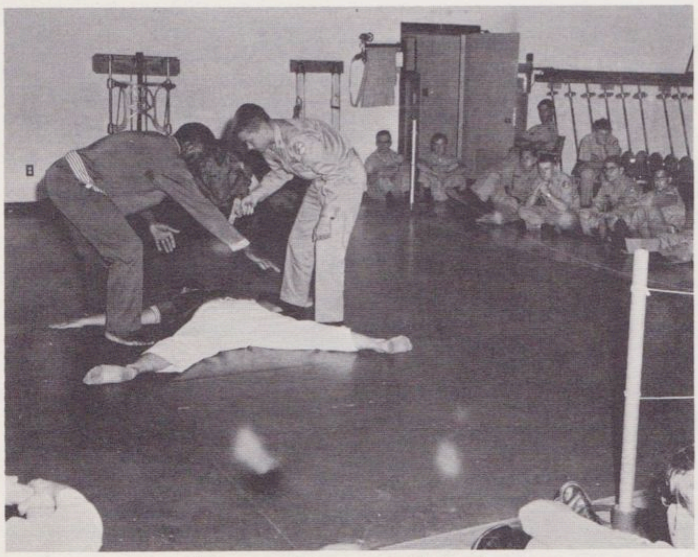

"How to Disarm an Attacker"
(Just a toy gun)

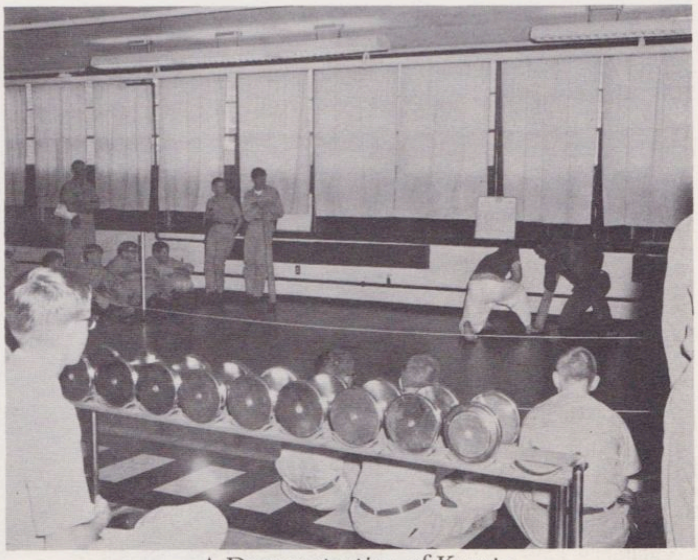

A Demonstration of Karate

RIFLE RANGE

Ready! Aim! Fire!

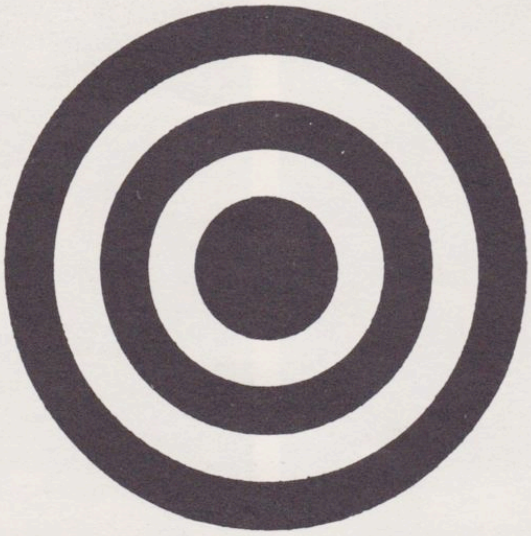

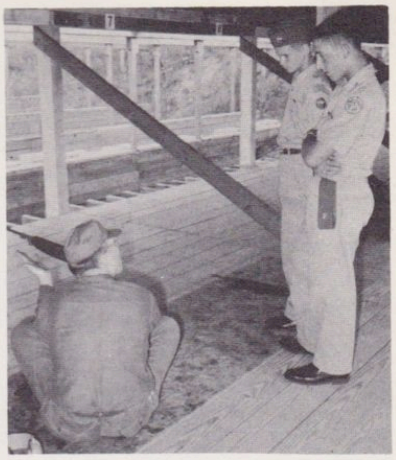

PHYSICAL FITNESS - 5 BX PROGRAM

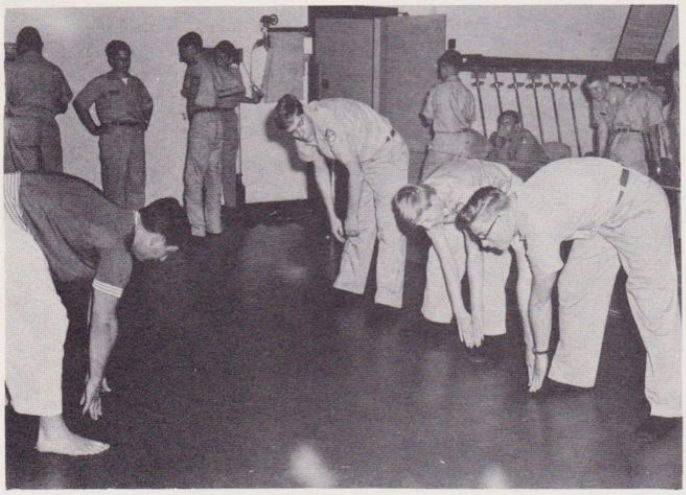

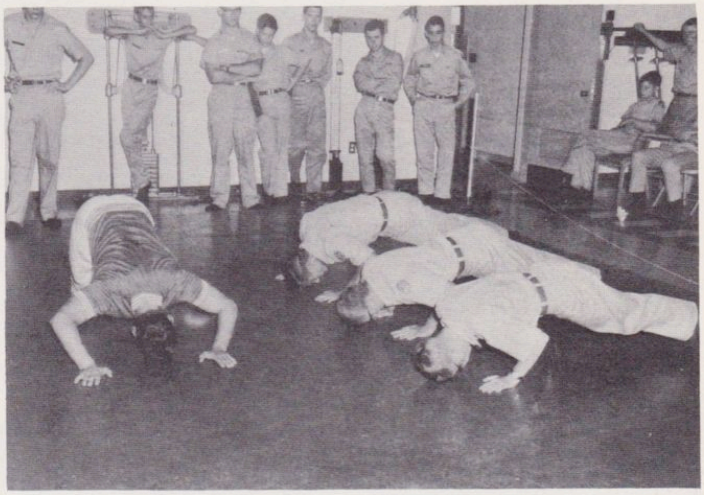

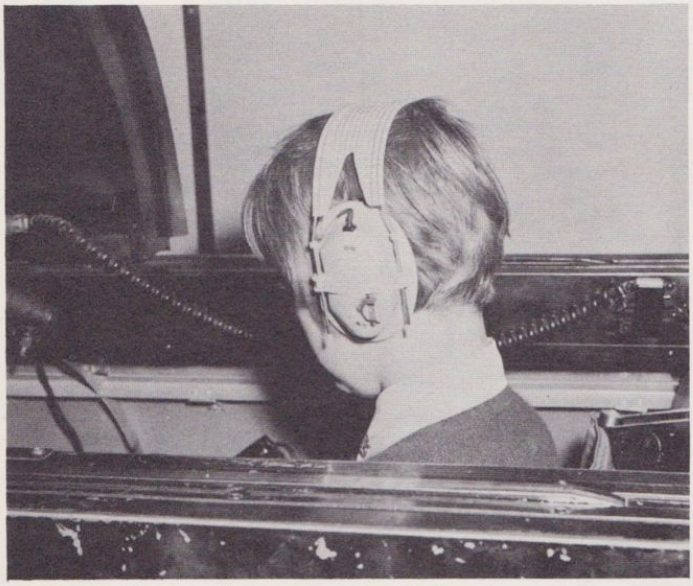

Instrument Jet Trainer

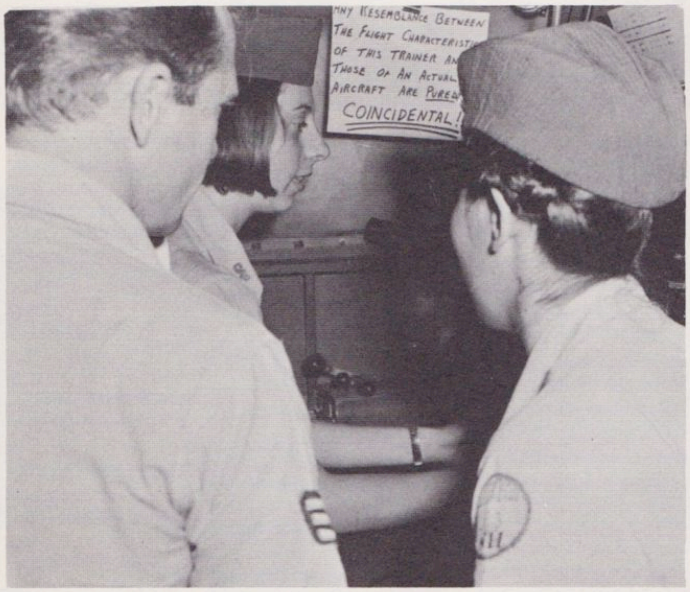

Instrument Prop Trainer

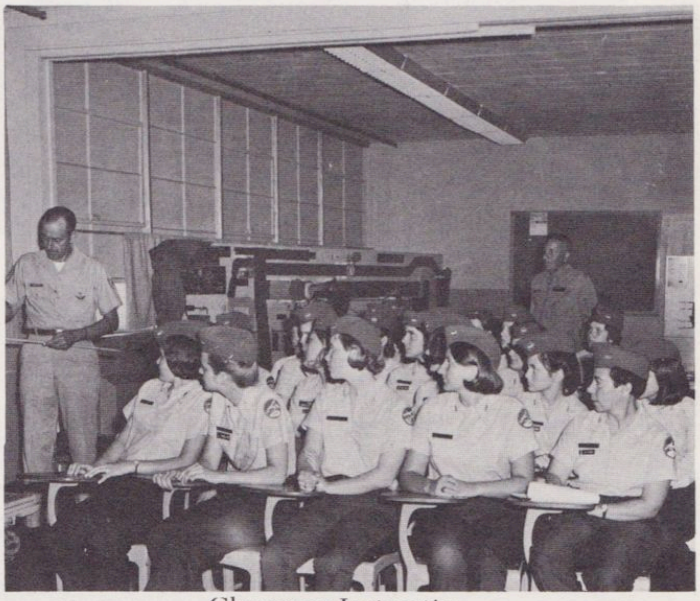

Classroom Instruction

Ejection Seat

Orientation Tours

ORIENTATION TOURS

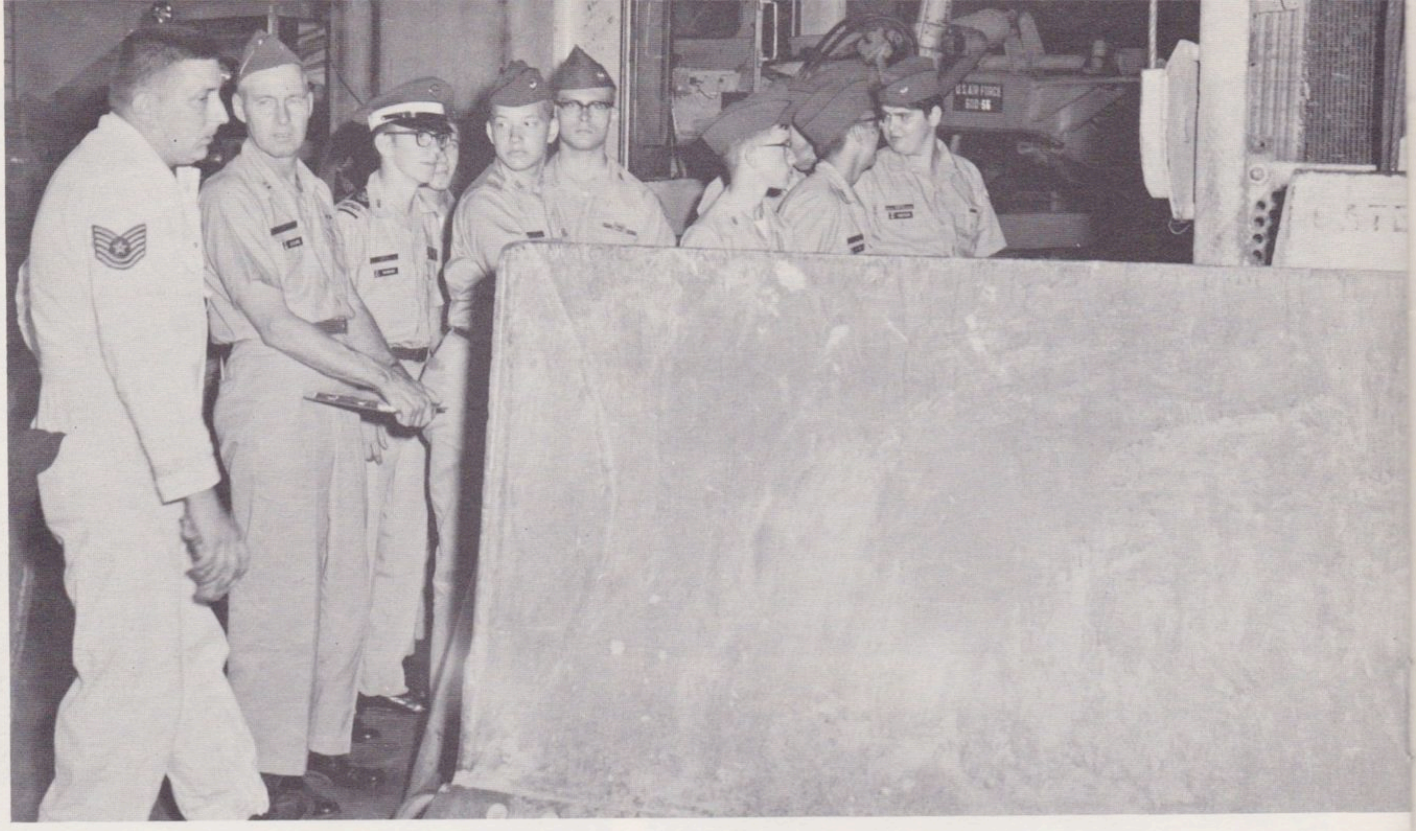

"Man, this place is dusty."

"Sure was a rough flight!"

FAA GROUND SCHOOL

SUBJECT	EST. TIME REQUIRED
Preflight Facts	8.0 hrs.
FAA Regulations	8.0 hrs.
Meteorology	4.0 hrs.
Computer	4.0 hrs.
Navigation	8.0 hrs.
Radio Navigation	4.0 hrs.
Final Test	4.0 hrs.
	TOTAL 40.0 hrs.

THE STUDENTS

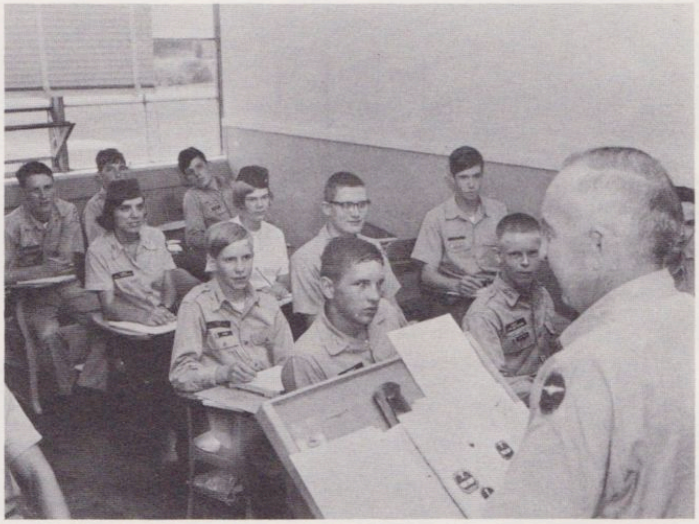

THEORY

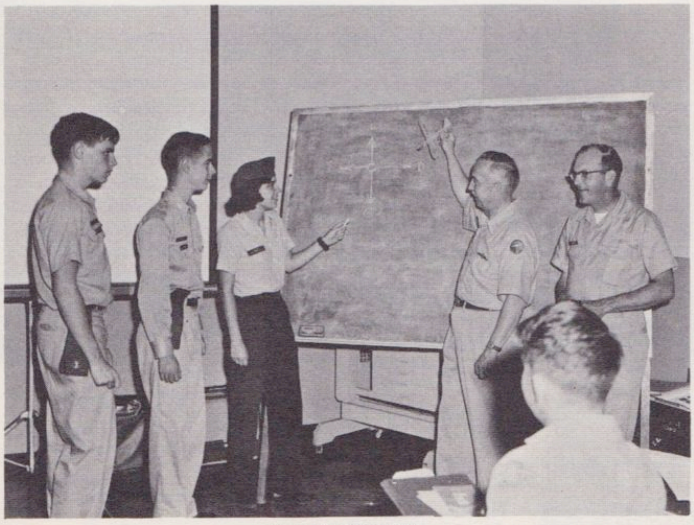

PRACTICE

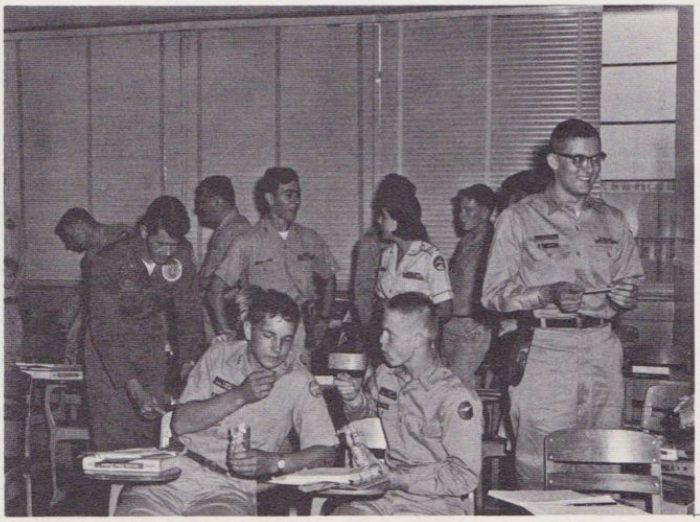

"Goof Off Time"

On the Job Training

JOB SECTION

Air Police
Mx Control
Instrument Training Section
Motor Pool
Mess Hall
Engine Build-Up
Personal Equipment
RAPCON
Base Operations
BCE Job Control
Photo Lab
Weather
Fire Department
Fabric Shop
Control Tower

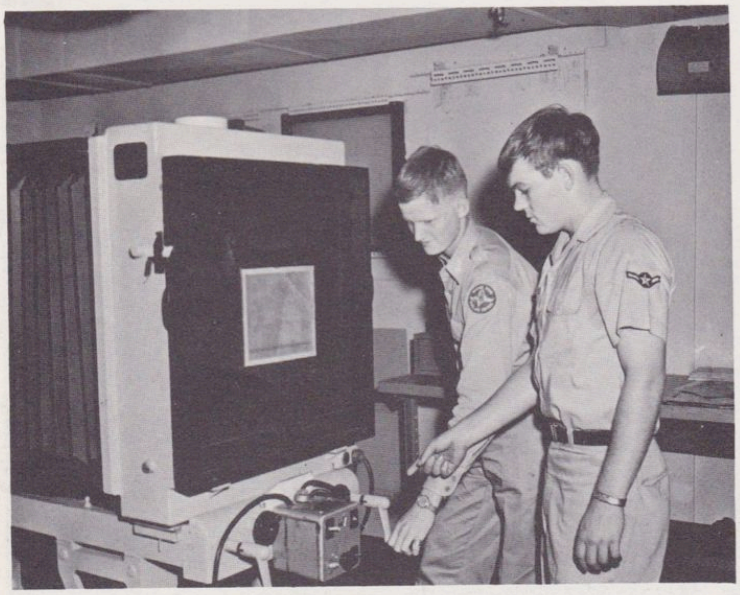

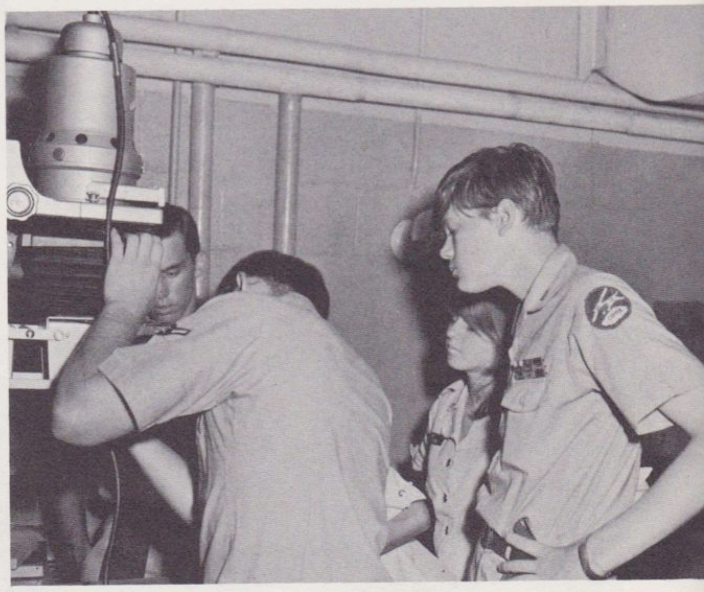

"Learning By Doing"

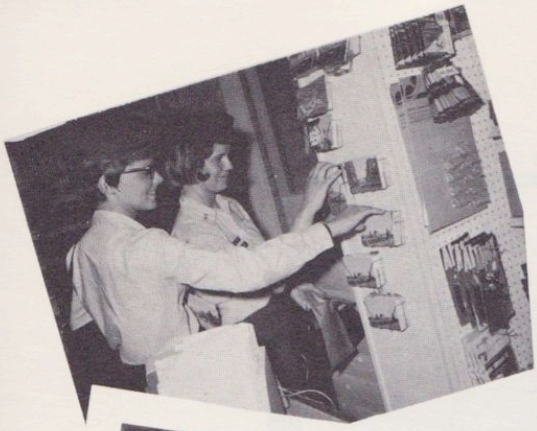

A KALEIDOSCOPE OF MEMORIES

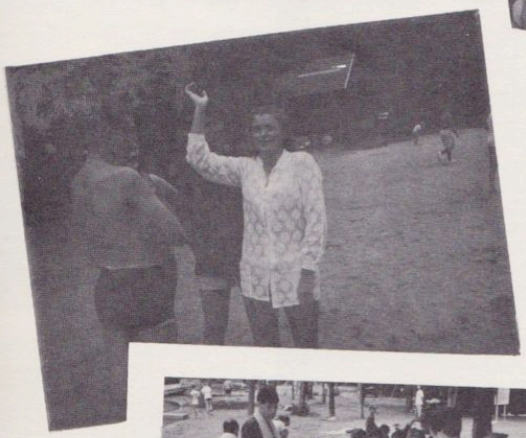

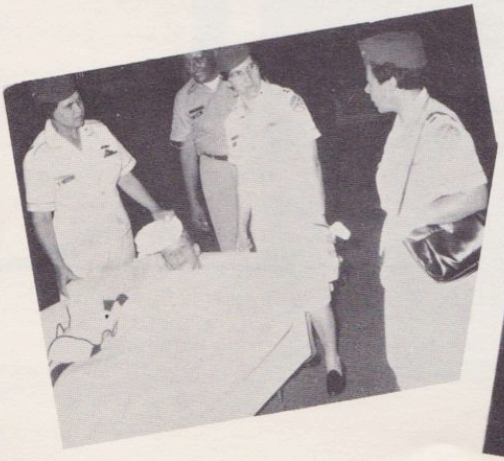

HONOR ROLL

Outstanding Encampment Cadet
EDWARD McMULLIN, Me. Wg.

HONOR CADETS

Alan Rice	N.H. Wg.
Diane Beaulieu	N.H. Wg.
Randall Raines	Conn. Wg.
Aaron Olmstead	Conn. Wg.
Ralph G. Lehmann	Conn. Wg.
Michael Palumbo	Conn. Wg.
Julie Phillips	Conn. Wg.
Richard Buczek	Conn. Wg.
Brian Szetella	Me. Wg.
William Michaels	Me. Wg.
Richard St. John	Me. Wg.

HONOR FLIGHT

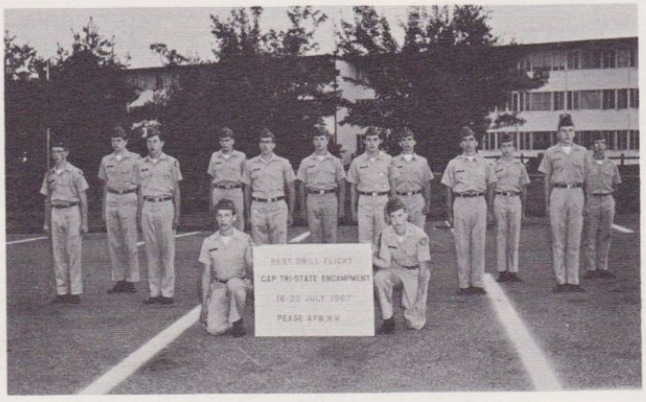

Graduation Day

CAP Pine Tree Highlanders
"Pipe" the Cadets to Graduation Ceremonies

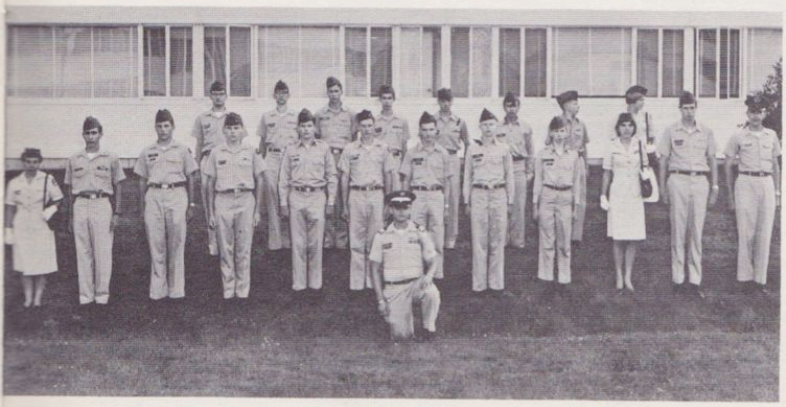

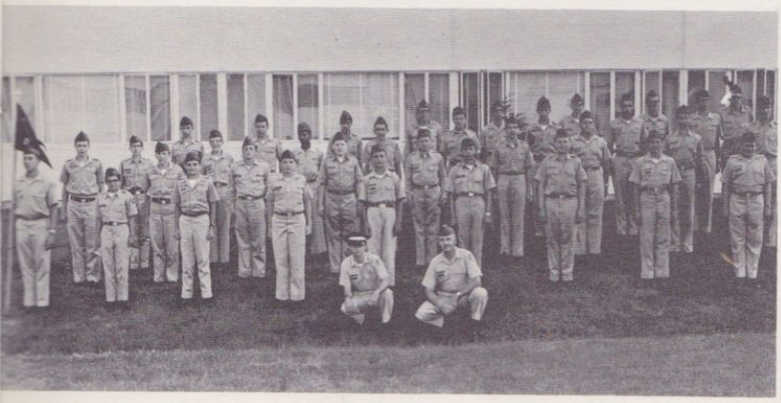

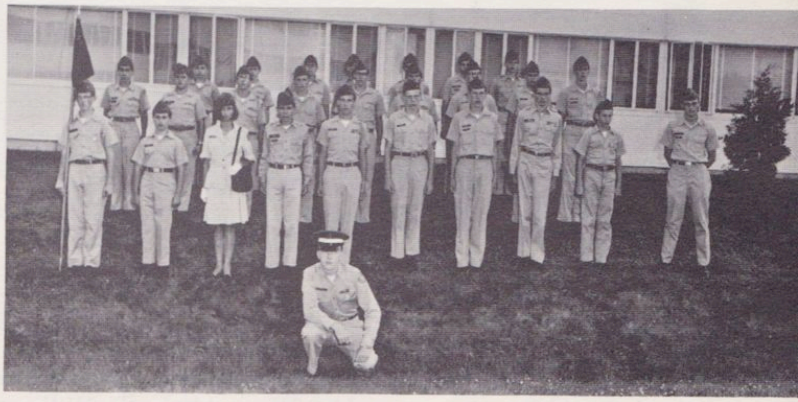

GRADUATES

Amlaw, Carol M.	N.H. Wg.
Arsenault, Aime	N.H. Wg.
Arsenault, Robert	N.H. Wg.
Andrukiewicz, Edward	Conn. Wg.
Archambeault, Richard	Conn. Wg.
Baker, Paul H.	Conn. Wg.
Barile, Michael	Conn. Wg.
Beaudin, Brian R.	N.H. Wg.
Beaulieu, Diane	N.H. Wg.
Becker, Michael E.	N.H. Wg.
Bell, Kenneth	Conn. Wg.
Bellows, Gayle A.	Conn. Wg.
Bellows Robert W.	Conn. Wg.
Benitiz, Milton	N.H. Wg.
Bombace, Robert G.	Conn. Wg.
Bowman, Ronald C.	N.H. Wg.
Bonczek, Frank	Conn. Wg.
Brockett, Steven	Conn. Wg.
Buck, Wayne	Me. Wg.
Buckzek, James R.	Conn. Wg.
Bushey, Marie A.	Conn. Wg.
Calkins, Steven C.	N.H. Wg.
Callahan, John G.	Conn. Wg.
Card, Marie M.	Me. Wg.
Carter, Geraldine	Conn. Wg.
Casella, Robert A.	Conn. Wg.*
Charbonneau, Marc E.	N.H. Wg.
Collins, Margaret M.	Conn. Wg.
Conlin, Christopher	Conn. Wg.
Cook, David	Conn. Wg.
Cooper, Scott T.	Conn. Wg.
Costanzo, Ken D.	Conn. Wg.
Costin, Raymond J.	Conn. Wg.
Cummings, Warren	N.H. Wg.
Cunningham, Cindy	Me. Wg.
Curry, Lewis	Conn. Wg.
Curtin, Frederick	Conn. Wg.
Daniels, Stephen	Me. Wg.
Davies, John E.	Conn. Wg.
Davis, Jeffrey	Conn. Wg.
Degulis, Paul A.	N.H. Wg.
Denison, Roy	Conn. Wg.
Diamen, Rolf	Me. Wg.
Dunbar, Edward	Conn. Wg.
Eber, Robert M.	Conn. Wg.
Edwards, Thomas	Conn. Wg.*
Ellis, Jeffrey	Me. Wg.
Enz, Richard C.	Conn. Wg.
Etzel, David B.	Me. Wg.
Fentner, Richard W.	Conn. Wg.
Fiske, Richard E.	N.H. Wg.
Flanagan, Michael	Conn. Wg.
Flynn, Paul E.	Conn. Wg.
Foy, George H.	Conn. Wg.*
Franco, Richard G.	Conn. Wg.
Gardner, Nicolas A.	N.H. Wg.
Giamenelli, Annemarie	Conn. Wg.
Gittleman, Linda	Conn. Wg.
Goldberg, Rodney	Conn. Wg.
Goodrich, Sylvia	Me. Wg.
Gorski, Paul	Conn. Wg.
Gray, Stephen	N.H. Wg.
Gudrian, Fred	Conn. Wg.
Gurecki, Daniel	Conn. Wg.
Harlow, Allen P.	N.H. Wg.
Hatch, Paul C.	Conn. Wg.
Harrigan, Nancy J.	Conn. Wg.
Hatch, Raymond	Conn. Wg.
Heon, Donald J.	Conn. Wg.
Hicks, Jonathan	N.H. Wg.
Hicks, Pamela A.	N.H. Wg.
Hines, Terence M.	N.H. Wg.
Hitchcock, William C.	Conn. Wg.
Holland, Mark C.	Me. Wg.
Houlne, Richard C.	N.H. Wg.
Hubbard, Richard	Conn. Wg.
Hulit, Ronald A.	Me. Wg.
Jalbert, Bernard J.	N.H. Wg.
Jaynes, Stephen M.	Me. Wg.
Kane, David W.	Me. Wg.
Kimball, Pauline A.	N.H. Wg.
Koenig, Neil R.	Me. Wg.
Koonz, Jay	Conn. Wg.
Koster, John T.	Me. Wg.
Kowalsky, James L.	Conn. Wg.
LaFortune, James	N.H. Wg.
Leavitt, Calvin L.	Me. Wg.
Lefkowitz, Steven	Conn. Wg.
Legare, Armand E.	N.H. Wg.
Lehmann, Ralph	Conn. Wg.
L'Heureux, Cynthia A.	Conn. Wg.
Lingard, Kenneth R.	N.H. Wg.
Lint, Bryan	Conn. Wg.
Little, William	N.H. Wg.
Lucier, Lyle N. Jr.	N.H. Wg.
Lynch, Timothy	Conn. Wg.
MacBroom, Glenn D.	Conn. Wg.
Madore, Michael D.	Conn. Wg.*
Madore, Richard	Conn. Wg.
Maffia, Michael	Conn. Wg.
Mancinelli, Kenneth A.	Conn. Wg.
Markiewicz, Betty L.	Conn. Wg.
Martel, Deborah	Conn. Wg.
Martel, Gordon Jr.	Conn. Wg.
McAlpine, Royce K.	Me. Wg.
McLea, Graig T.	Conn. Wg.
McMullin, Edward D.	Me. Wg.
Michaels, William G.	Me. Wg.
Moore, Judson	Conn. Wg.
Morel, Steven	Conn. Wg.
Morris, James B.	Conn. Wg.
Muszynski, David E.	Conn. Wg.
Myer, George	Conn. Wg.
Noonan, William B.	Conn. Wg.
Northrup, William	Conn. Wg.
Noyes, Randall P.	N.H. Wg.
Nugent, Paul J.	N.H. Wg.
Olmstead, Aaron	Conn. Wg.
Orr, Scott P.	Me. Wg.
Palmer, Yasmin E.	Me. Wg.
Palumbo, Michael J.	Conn. Wg.
Pariseau, David	N.H. Wg.
Parker, Vernon	Conn. Wg.
Patti, Gregory	Conn. Wg.
Peck, Gregory	Conn. Wg.
Pensa, Mark	Conn. Wg.
Phillips, Julie	Conn. Wg.
Phillips, Michael	Conn. Wg.*
Pomeroy, Stewart	Conn. Wg.
Prindle, Bruce D.	Conn. Wg.*
Proux, Richard	Conn. Wg.
Purrington, David	N.H. Wg.
Raines, Randall	Conn. Wg.
Reber, James W.	N.H. Wg.
Reed, John T.	N.H. Wg.
Reed, Ted R., Jr.	N.H. Wg.
Reynolds, Robert B.	N.H. Wg.
Rice, Alan	N.H. Wg.
Richard, Gregory	Me. Wg.
Richmond, Albert	Me. Wg.
Richmond, Walter	Me. Wg.
Rioux, David	Conn. Wg.
Roberts, Dennis	Conn. Wg.
Roche, James W.	Me. Wg.*
Rudy, Margie	Conn. Wg.
Ryan, Bruce	N.H. Wg.
Ryan, John	Conn. Wg.
St. John, Richard	Conn. Wg.
Salling, Virginia	Conn. Wg.
Schupak, Norman	Conn. Wg.
Scott, Gary G.	N.H. Wg.
Silsby, Elvin A.	Me. Wg.
Simard, Norman	Conn. Wg.
Skillin, Richard D.	Me. Wg.
Swartz, Brian F.	Me. Wg.
Smolen, Jan	Conn. Wg.
Smolen, Paul L.	Conn. Wg.
Sprankle, Gayle R.	Conn. Wg.
Swanson, John H.	Conn. Wg.
Szetela, Brian R.	Me. Wg.
Theriault, Paul A.	Conn. Wg.*
Treichel, Robert	Conn. Wg.
Trudeau, Philip E.	Me. Wg.
Trudeau, Richard E.	Conn. Wg.*
True, John N.	Me. Wg.
Turski, Barbara J.	Conn. Wg.
Tweedie, Sherrie M.	Conn. Wg.
Verraneault, Richard A.	Conn. Wg.
Wakeman, Louann	Conn. Wg.
Wakeman, Roxann	Conn. Wg.
Wapner, Gary	Conn. Wg.
Weir, Gordon T.	Conn. Wg.
White, Frederick W.	Me. Wg.
Wilhelm, Robert S.	Conn. Wg.
Wooster, George	Conn. Wg.
Workman, Lawrence	Me. Wg.
Young, Theron R.	Me. Wg.
Youngquist, Macc J.	Conn. Wg.
Zapperolli, Richard	Conn. Wg.

* HONOR DRILL FLIGHT

AWARDED UPON ENCAMPMENT COMPLETION . . . THE END.